

1924 Portland Tax Records: 167 Newbury Street, Portland, 1924

Portland, Maine
 Assessment 19
 Name Jacobs Harris
 Owner Maek Harry
 Street Newbury No. 167-169
 Block 28 Lot 10
 Use of Bldg. House Name.....
 Tenants and Rooms 1+2
 Rentals 20 Per mo.
 Age 50+
 Condition of Repair Fair

- | | | |
|---------------------|-----------------|-----------------------|
| Class | Exterior | Plumbing |
| Bungalow | Clapboards | Common |
| Single House | Siding | Individual |
| Two family | Shingles | Open |
| Three family | Stucco | Set tubs |
| Apartment | Paper | |
| Store Building | Tapestry Brick | Finish |
| Office " | Com. Brick | Plain |
| Factory " | Galv. Iron | Hardwood |
| Storage " | Stone | |
| Stables | Terra Cotta | Halls |
| Garage, private | Concrete | Wood |
| Garage, public | | Terrazzo |
| Theatre | | Marble |
| Club House | Heating | Roof - Roofing |
| Cottage | Stove | Shingle |
| | Furnace | Slate |
| | Hot Water | Gravel |
| | Steam | Prepared |
| Foundation | | Asbestos |
| Brick | Light | Flat |
| Stone | Oil | Hip |
| Concrete | Gas | Gable |
| Pile | Electric | Dormers |
| Basement | | |
| Full | Floor | Windows |
| Cement Floor | Common | Plain Glass |
| Waterproof | Hardwood | Wire Glass |
| | Re-Concrete | Shutters |
| Construction | Concrete Slab | |
| Frame | Waterproof | Miscellaneous |
| Brick | | Elevator |
| Tile | Ceiling | Sprinkler |
| Blocks | Plaster | Fire Escape |
| Stucco | Metal | Refrigerator |
| Re-Concrete | Panelled | Vacuum Cleaner |
| Mill | Rough | Safes and Vaults |
| Steel Frame | | Telephone Equip. |

Ground Area 977 Height 25.28
 Cubic Feet 30053 Unit 16 cts.
 Utility Dep.
 Dep. 70 Per cent.
Sound Value, \$1443

Land 3096 Corner Interior Alley
 Front Depth = ft.
 COMPUTATION

Area	Multiplier	Coefficient	
3096	100	3096	
Year	Unit	Coefficient	Land Value
19	15	3096	4694



Surveyed by OH
 MAY 1 1924
 (Remarks on other Side)
 24-1137-59-2

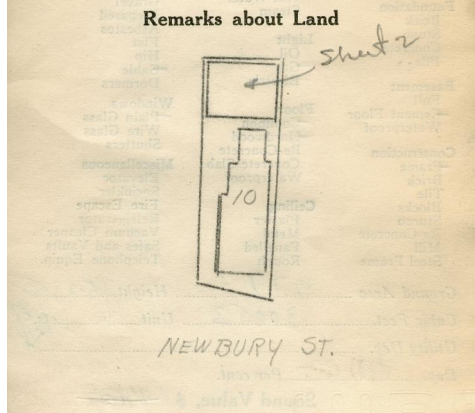
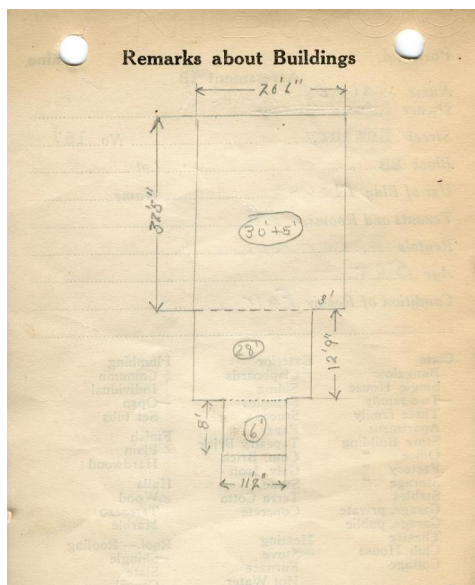

Remarks about Personal Property

$20.5 \times 32.42 \times 35 = 23270$
 $12.75 \times 17.5 \times 28 = 6244$
 $11.17 \times 9.89 \times 6 = 534$
977
30053

CITY OF PORTLAND, MAINE
 ASSESSORS DEPARTMENT

CHART	BLOCK
3 Building Volumes Checked	<u>KAM</u>
4 Building Values Placed	<u>same</u>
5 Building Values Extended	
6 Land City Questionnaire Made	
7 Land Values Placed	
8 Land Values Extended	
9 Compared With 1923	
10 Personal Property Added	

1924 Portland Tax Records: 167 Newbury Street, Portland, 1924



Owner: Harry Mack
Address: 167 Newbury Street, East End, Portland, Maine
Use: Dwelling - Two family
Local Code: Block 28I Lot 10 Book 54 Page 1
MMN item number: 65317
Notes: The property was subsequently owned by Harris A. Jacobs.