

RANGE	LOT	OWNER <i>Harrison D. Reed Jr</i> <i>Mrs Emma Nataly</i>	ADDRESS <i>Sweden Rd.</i> <i>Bridgton, Me.</i>	1276
-------	-----	--	---	------

TOWN OF BRIDGTON, MAINE			BUILDING			
ASSESSORS' DEPARTMENT			Class	Construction	Roof	Floors
LAND			House	Frame <input checked="" type="checkbox"/>	Flat	Common <input checked="" type="checkbox"/>
Frontage	Depth	Area	Single	Brick	Hip	Hardwood
COMPUTATIONS			Double	Tile	Gable <input checked="" type="checkbox"/>	Composition
Area	Unit	Value	Apartment	Block		Tile
LAND VALUE			Store	Mill		Conc. Slabs
BUILDING VALUE			Office	Steel Frame		Re-Conc.
TOTAL			Hotel		Roofing	
			Factory	Ext'r Walls	Shingle	Heating
			Warehouse	Clap.	Slate	Fireplace <input checked="" type="checkbox"/>
			Barn	Siding <input checked="" type="checkbox"/>	Tile	Stove <input checked="" type="checkbox"/>
			Garage	Shingle	Gravel	Hot Air <input checked="" type="checkbox"/>
			Camp	Stucco	Paper	Hot Water
			Foundation	Paper	Iron	Steam
			Stone	Com. Brick	Asbestos	Oil Burner
			Brick	Stone	asphalt	Mech. Stoker
			Concrete	Insulation	Partition	
			Post	Lighting	Plaster	Plumbing
			Cement	Elec. <input checked="" type="checkbox"/>	Wall/d	Water Sys <input checked="" type="checkbox"/> O. P.
			Basement	Lamps		Sink <input checked="" type="checkbox"/>
			none	Home Sys.		Closet <input checked="" type="checkbox"/>
			Rooms			Hot Water <input checked="" type="checkbox"/>
			1 2 3 4 5			Bath <input checked="" type="checkbox"/>
			3			Set Tub <input checked="" type="checkbox"/>
			Road - Dirt <input checked="" type="checkbox"/>	Gravel <input type="checkbox"/>	unfinish	Cesspool
				Surfaced <input type="checkbox"/>		Septic T. <input checked="" type="checkbox"/>
			Refrig.	Sprinkler		
			Elevator	Fire Escape		

DESCRIPTION OF PROPERTY
1 story good condition.

BOOK PAGE



C PORCH 112	7'
1 STORY BUNGALOW 470	30'
16'	

C PORCH 96	6'
1 STORY BUNGALOW 319	24'
16'	

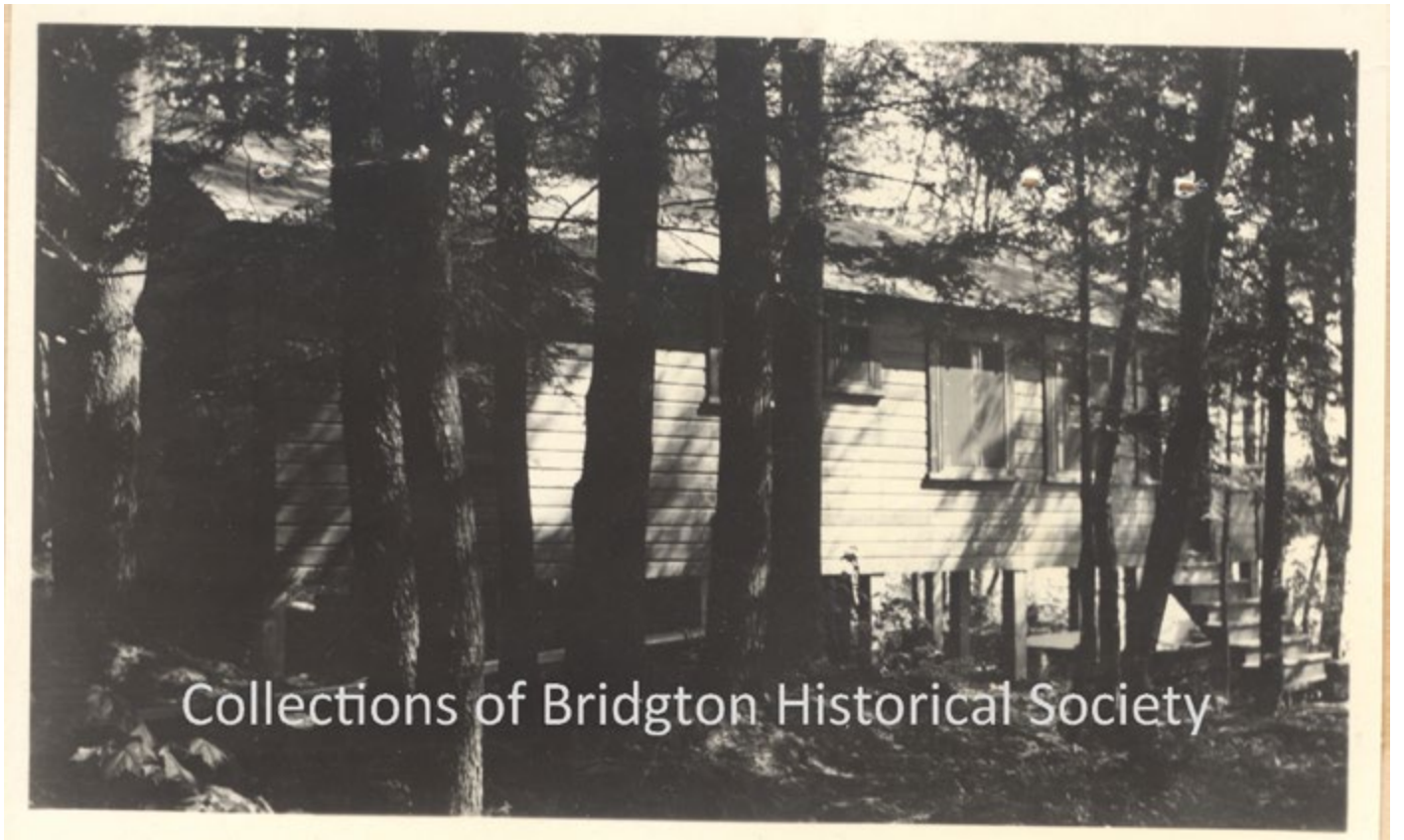

Contributed to Maine Memory Network by Bridgton Historical Society

MMN # 103401
Date: 1930s Bridgton Tax Records
Location: Sweden Road, Bridgton
Owner: Emma Kanaly
Use: Residential