

| | | | |
|-------|-----|---|---|
| RANGE | LOT | OWNER <i>Harrison O. Keist Jr</i> <i>Mrs Emma Kenaly</i> | ADDRESS <i>Sweden Rd.</i> <i>Bridgton, Me.</i> |
| | | <i>No 17</i> | 1 2 8 4 |

| TOWN OF BRIDGTON, MAINE | | |
|-------------------------------------|-------|-------|
| ASSESSORS' DEPARTMENT | | |
| LAND | | |
| Frontage | Depth | Area |
| COMPUTATIONS | | |
| Area | Unit | Value |
| LAND VALUE | | |
| BUILDING VALUE <i>Camp - 447.00</i> | | |
| <i>Add. 242.75 = 6.00</i> | | |
| <i>Replacement Value - 537.75</i> | | |
| TOTAL <i>Dep 10% = 294.75</i> | | |
| <i>Value - 147.37</i> | | |

| BUILDING | | | |
|---|--|-----------------------------------|--|
| Class | Construction | Roof | Floors |
| House | Frame <input checked="" type="checkbox"/> | Flat | Common <input checked="" type="checkbox"/> |
| Single <input checked="" type="checkbox"/> | Brick | Hip | Hardwood <input checked="" type="checkbox"/> |
| Double | Tile | Oable | Composition |
| Apartment | Block | | Tile |
| Store | Mtl | | Conc. Slabs |
| Office | Steel Frame | | Re-Conc. |
| Hotel | | Roofing | |
| Factory | | Shingle | |
| Warehouse | Ext'r Walls | Slate | Heating |
| Barn | Clap. | Tile | Fireplace |
| Garage | Siding <input checked="" type="checkbox"/> | Gravel | Stove <input checked="" type="checkbox"/> |
| CAMP | Shingle | Paper | Hot Air |
| | Stucco | Iron | Hot Water |
| | Paper | Asbestos | Steam |
| | Con. Brick | ASPHALT S. | Oil Burner |
| | Stone | | Mech. Stoker |
| | Concrete | Partition | |
| | Plaster | Plaster | Plumbing |
| CEMENT | Insulation | Wall/rd | Water Sys. SECC. |
| | Lighting | | Sink <input checked="" type="checkbox"/> PUMP |
| Basement | Elec. <input checked="" type="checkbox"/> | UNFINISHED | Closet <input checked="" type="checkbox"/> |
| NONE | Lamps | | Hot Water |
| | Home Sys. | | Bath |
| Rooms | | | Set Tub |
| 1 | | | Cesspool |
| 2 | | | Septic T. <input checked="" type="checkbox"/> |
| | | | |
| Road - Dirt <input checked="" type="checkbox"/> | Gravel <input type="checkbox"/> | Surfaced <input type="checkbox"/> | |
| Refrig. | Speinkler | | |
| Elevator | Fire Escape | | |

| | | |
|-------------------------------|------|------|
| DESCRIPTION OF PROPERTY | BOOK | PAGE |
| 1 story camp. good condition. | | |

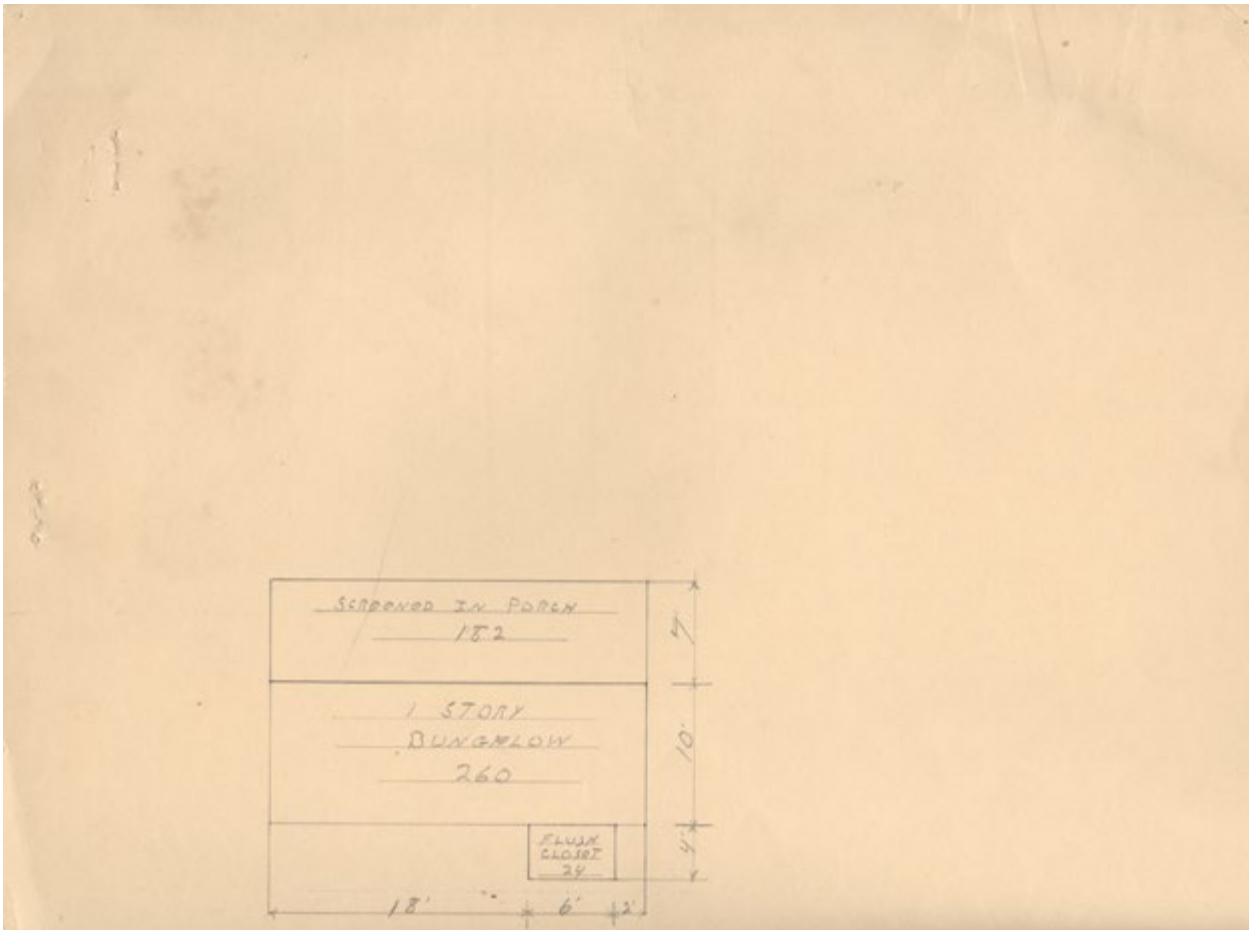

Collections of Bridgton Historical Society



Contributed to Maine Memory Network by Bridgton Historical Society

MMN # 103424
Date: 1930s Bridgton Tax Records
Location: 17 Sweden Rd, Bridgton, ca. 1938
Owner: Emma Kanaly
Use: Residential