

1924 Portland Tax Records: 69-71 Bradley Street, Portland, 1924

L350
B1200

Portland, Maine
Assessment 19
Name Sawyer Millard D
Owner Bradley lot 89
Street No. 69-71
Block 188C Lot 21
Use of Bldg. Dwelling Name
Tenants and Rooms Owner
Rentals Owner
Age Old - Moved here
Condition of Repair Poor

Class	Exterior	Plumbing
✓ Bungalow	✓ Clapboards	✓ Common
✓ Single House	Siding	Individual
Two family	Shingles	Open
Three family	Stucco	Set tubs
Apartment	Paper	Finish
Store Building	Tapestry Brick	✓ Plain
Office	Com. Brick	Hardwood
Factory	Galv. Iron	Halls
Storage	Stone	✓ Wood
Stables	Terra Cotta	✓ Terrazzo
Garage, private	Concrete	Marble
Garage, public	Heating	Roof - Roofing
Theatre	Stove	✓ Shingle
Cottage	✓ Furnace	Slate
	Hot Water	Gravel
	Steam	Prepared
Foundation	Light	Asbestos
✓ Brick	✓ Oil	Flat
✓ Stone	Gas	✓ Hip
Concrete	Electric	✓ Gable
File		Dormers
Basement	Floor	Windows
✓ Full	✓ Common	✓ Plain Glass
Cement Floor	Hardwood	Wire Glass
Waterproof	Re-Concrete	Shutters
Construction	Concrete Slab	Miscellaneous
✓ Frame	Waterproof	Elevator
Brick	Ceiling	✓ Sprinkler
Tile	✓ Plaster	Fire Escape
Blocks	Metal	Refrigerator
Stucco	Panelled	Vacuum Cleaner
Re-Concrete	Rough	Safes and Vaults
Mill		Telephone Equip.
Steel Frame		

Ground Area 806 Height 18-17
Cubic Feet 13178 Unit 18
Utility Dep. 1000
Dep. 30 Per cent.
Sound Value, \$ 949
Land 6975 Corner Interior Alley
Front Depth = ft.
COMPUTATION

Area	Multiplier	Coefficient	
6975	94	5859	
Year	Unit	Coefficient	Land Value
19	.06	5859	\$ 351

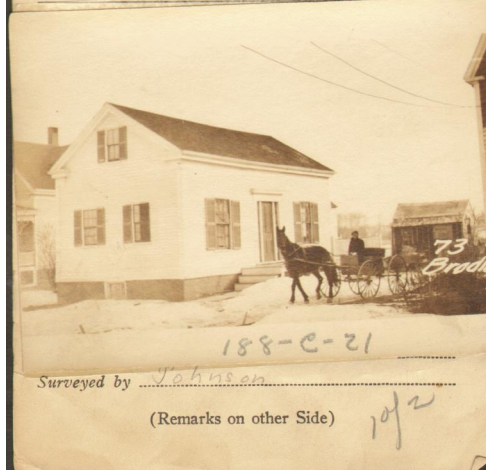

Remarks about Buildings

$14 \times 14 = 196$
 $3.5 \times 20 = 70$
 $18 \times 30 = 540$

 806

$14 \times 13 = 182$
 $7 \times 13 = 91$
 $9 \times 18 = 162$

 13178

Stable - apparently repaired as worthless - L.R.H.

Remarks about Land

Remarks about Personal Property

CITY OF PORTLAND, MAINE		
ASSESSORS DEPARTMENT		
CHART	BLOCK	
3	Building Volumes Checked	H.H.H.
4	Building Values Placed	H.H.H.
5	Building Values Extended	
6	Land Only Questionnaire Made	
7	Land Values Placed	
8	Land Values Extended	
9	Comparison with 1923	
10	Errors and Omissions Added	

1924 Portland Tax Records: 69-71 Bradley Street, Portland, 1924

www.maine-memory.net/item/33214
Collections of City of Portland - Planning & Development



Owner: Millard D Sawyer
Address: 69-71 Bradley Street, Libbytown, Portland, Maine
Use: Dwelling - Single family
Local Code: Block 188C Lot 21 Book 7 Page 1
MMN item number: 33214