

1924 Portland Tax Records: 233-230 Brackett Street, Portland, 1924

Portland, **NON-RESIDENT # 103**
 Assessment 19 **1924** Maine
 Name **Milliken Seth M Dev**
 Owner **Brackett**
 Street **Walker** No. **233-230**
 Block **55C** Lot **14**
 Use of Bldg. **D** Name
 Tenants and Rooms **1-10**
 Rentals **\$125**
 Age **30**
 Condition of Repair **GOOD**

Class	Exterior	Plumbing
Bungalow	Clapboards	Common
Single House	Siding	Individual
Two family	Shingles	Open
Three family	Stucco	Set tubs
Apartment	Paper	Finish
Store Building	Tapestry Brick	Plain
Office	Com. Brick	Hardwood
Factory	Galv. Iron	Halls
Storage	Stone	Wood
Stables	Terra Cotta	Terrazzo
Garage, private	Concrete	Marble
Garage, public		Roof - Roofing
Theatre	Heating	Shingle
Club House	Stove	Slate
Cottage	Furnace	Gravel
	Hot Water	Prepared
	Steam	Asbestos
Foundation	Light	Flat
Brick	Oil	Hip
Stone	Gas	Gable
Concrete	Electric	Dormers
Pile		Windows
Basement		Plain Glass
Full		Wire Glass
Cement Floor	Floor	Shutters
Waterproof	Common	Miscellaneous
	Hardwood	Elevator
Construction	Re-Concrete	Sprinkler
Frame	Concrete Slab	Fire Escape
Brick	Waterproof	Refrigerator
Tile		Vacuum Cleaner
Block's	Ceiling	Safes and Vaults
Stucco	Plaster	Telephone Equip.
Re-Concrete	Metal	
Mill	Panelled	
Steel Frame	Rough	

Ground Area **1946** Height **32-26'**
 Cubic Feet **60,130** Unit **26**
 Utility Dep. **70** Per cent.
 Dep. **70** Per cent.
Sound Value, \$ 3247

Land **13585** Corner Interior Alley
 Front Depth = ft.

COMPUTATION
 $9782 \times 86 \times .60 = 5047$
 $\frac{1}{4} 7500 \times .60 \text{ for corner} = 562$
 $3803 \times 70 \times .60 = 1597$

Area	Multiplier	Coefficient
	$\frac{6}{31} = 6000$	

Year	Unit	Coefficient	Land Value
19			\$7206
			\$8404



Surveyed by **W. L. ...**
 APR 1 1924
 (Remarks on other Side)
 143

Remarks about Buildings

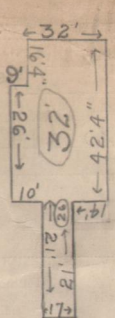

Remarks about Land

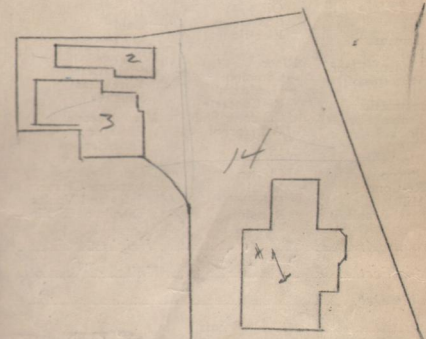

Remarks about Personal Property

$21' \times 17' \times 26' = 9272$
 $26' \times 41' \times 32' = 34112$
 $16'4'' \times 32' \times 32' = 16736$
1946 \times $\frac{6}{31}$ \times 60130 cu. ft.

Mar

ACCESSORS DEPARTMENT

CHART	CLOCK
3 Building Volumes Checked	1924
4 Building Values Placed	
5 Building Values Extended	55C
6 Land Only Questionnaire Made	
7 Land Values Placed	
8 Land Values Extended	
9 Compared With 1923	
10 Personal Property Added	

1924 Portland Tax Records: 233-230 Brackett Street, Portland, 1924

www.mainememory.net/item/34454
Collections of City of Portland - Planning & Development

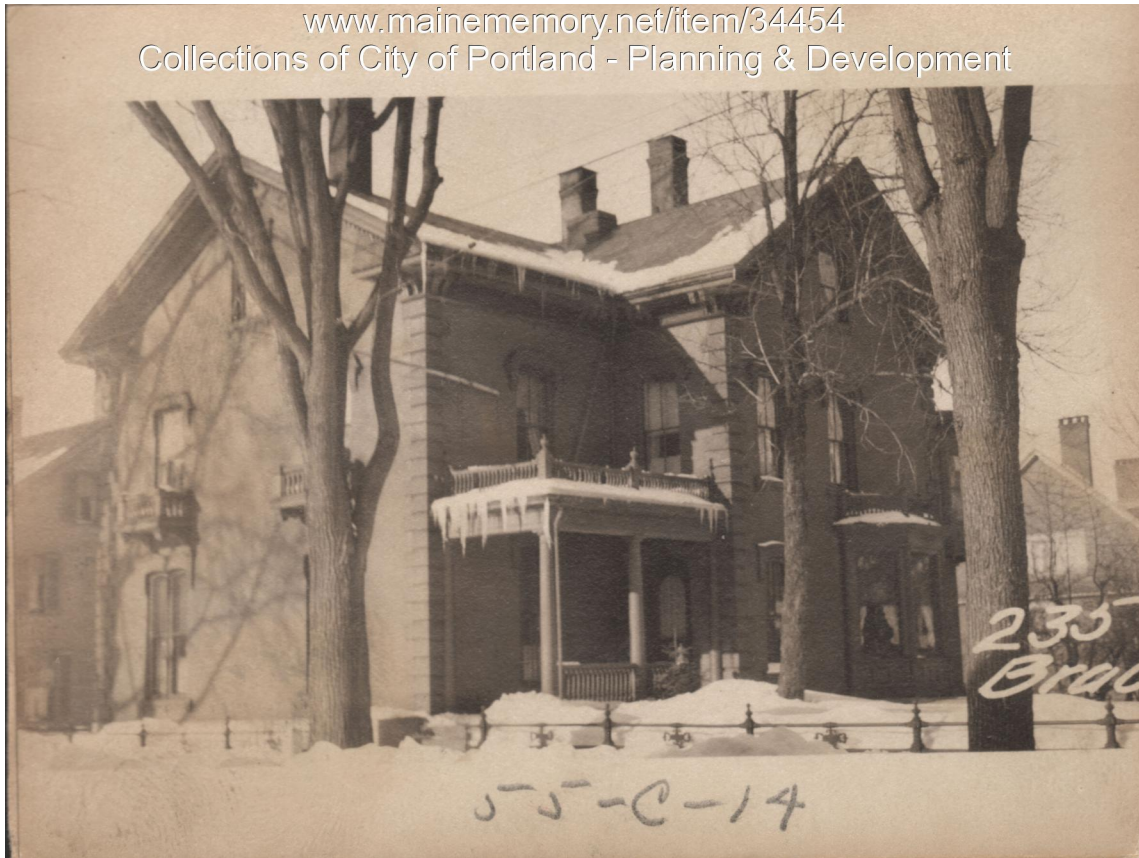

Owner: Devises of Seth M. Milliken
Address: 233-230 Brackett Street, West End, Portland, Maine
Use: Dwelling - Single family
Local Code: Block 55C Lot 14 Book 8 Page 1
MMN item number: 34454