

1924 Portland Tax Records: 67 Brentwood Street, Portland, 1924

L 1535 #114
B 500

Portland, Maine
Assessment 19

Name Dodge William H
 Owner Dodge William H
 Street Brentwood No. 67-71
 Block 133 P Lot 221
 Use of Bldg. Commercial Name _____
 Tenants and Rooms 1 - 3 rms
 Rentals Commercial rent
 Age 20 yrs
 Condition of Repair fair - rather poor

Class	Exterior	Plumbing
Bungalow	Clapboards	Common
Single House	Siding	Individual
Two family	Shingles	Open
Three family	Stucco	Set tubs
Apartment	Paper	Finish
Store Building	Tapestry Brick	Plain
Office	Com. Brick	Hardwood
Factory	Galv. Iron	Halls
Storage	Stone	Wood
Stables	Terra Cotta	Terrazzo
Garage, private	Concrete	Marble
Garage, public	Painting	Roof - Roofing
Theatre	Heating	Shingle
Club House	Stove	Slate
Cottage	Furnace	Gravel
Greenhouse	Hot Water	Prepared
Foundation	- Steam	Asbestos
Brick	Light	Flat
Stone	Oil	Hip
Concrete	Gas	Gable
File	- Electric	Dormers
Basement	Floor	Windows
Full	Common	Plain Glass
Cement Floor	Hardwood	Wire Glass
Waterproof	Re-Concrete	Shutters
Construction	Concrete Slab	Miscellaneous
Frame	Waterproof	Elevator
Brick	- Dirt	Sprinkler
Tile	Ceiling	Fire Escape
Blocks	Plaster	Refrigerator
Stucco	Metal	Vacuum Cleaner
Re-Concrete	Panelled	Safes and Vaults
Mill	Rough	Telephone Equip.
Steel Frame		

Ground Area 3572 Height 9.6 ft
 Cubic Feet 29334 Unit 15 cts.
 Utility Dep. _____
 Dep. 50% Per cent. 22.00/100
 Sound Value, \$ 2200
 60-90 _____

Land 10100 Corner _____ Interior _____ Alley _____
 Front _____ Depth _____ = _____ ft.
 COMPUTATION
926 ft - 5625 sq ft - down 1926
new section built

Area	Multiplier	Coefficient
<u>10100</u>	<u>100</u>	<u>10100</u>

Year	Unit	Coefficient	Land Value
<u>19</u>	<u>4/5</u>	<u>10100</u>	<u>41515</u>



133-E-8

Surveyed by _____
 JUN 14 1924
 (Remarks on other Side) 10/4

Remarks about Buildings

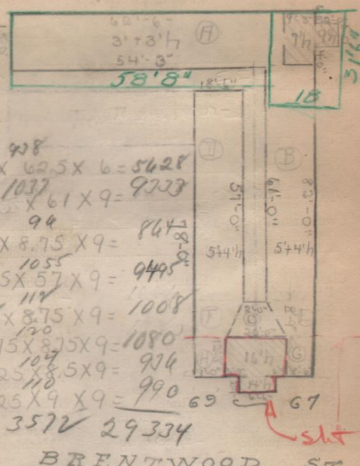

A = 15 X 62.5 X 6 = 5625
 B = 17 X 61 X 9 = 9333
 C = 11 X 8.75 X 9 = 862.5
 D = 18.5 X 57 X 9 = 9442.5
 E = 11.75 X 8.75 X 9 = 1008
 F = 13.75 X 2.75 X 9 = 1080
 G = 12.25 X 8.5 X 9 = 934
 H = 12.25 X 9 X 9 = 990

3572 29334
 BRENTWOOD ST

Remarks about Land

section A - torn down 1926
 new section built

Remarks about Personal Property

CITY OF PORTLAND, MAINE
 ASSESSORS DEPARTMENT

CHART	BLOCK
3 Building Volumes Checked	<u>R.</u>
4 Building Values Placed	
5 Building Values Extended	<u>Ex 11/11</u>
6 Land Only Questionnaire Made	
7 Land Values Placed	
8 Land Values Extended	
9 Compared with 1923	
10 Personal Property Added	

1924 Portland Tax Records: 67 Brentwood Street, Portland, 1924

www.mainememory.net/item/34915
Collections of City of Portland - Planning & Development

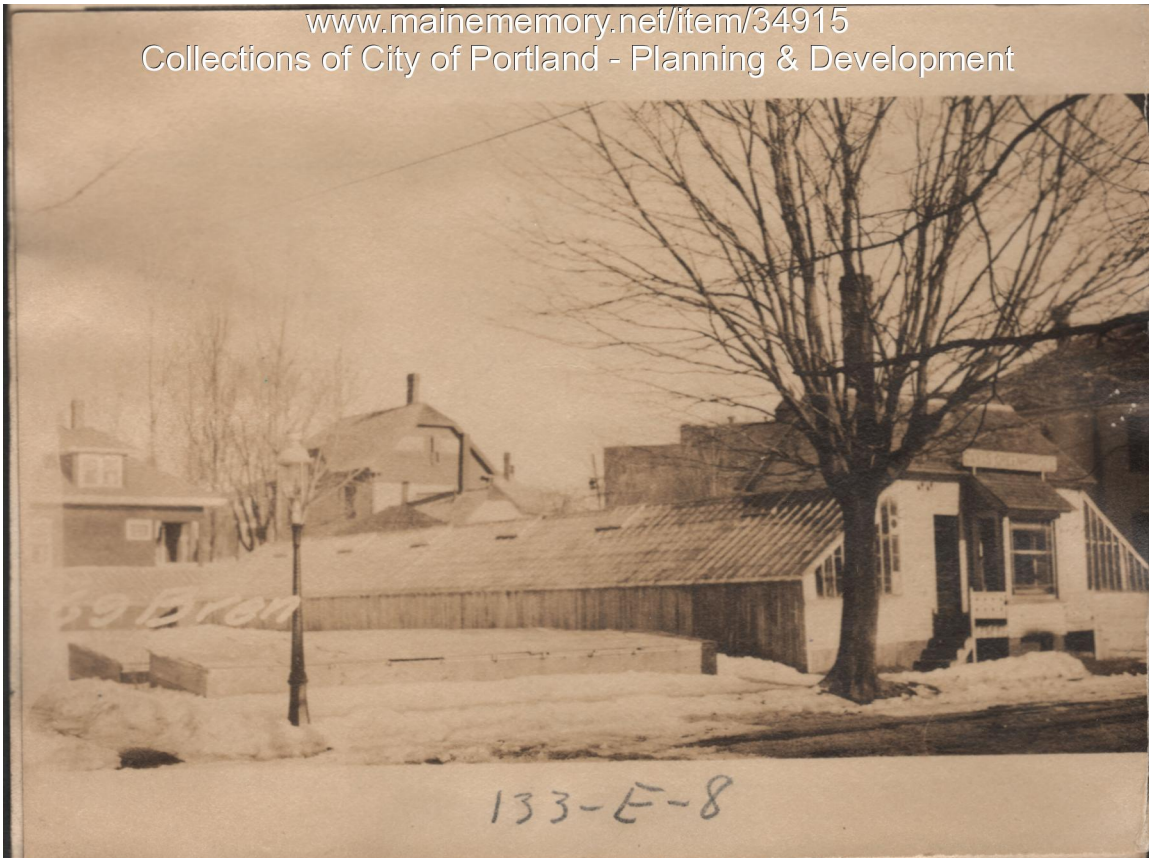

Owner: William H Dodge
Address: 67 Brentwood Street, Deering Center, Portland, Maine
Use: Greenhouse
Local Code: Block 133E Lot 8 Book 9 Page 1
MMN item number: 34915