

1924 Portland Tax Records: 229 Capisic Street, Portland, 1924

R. 10007

Portland, Maine
 Assessment 19
 Name Goold Clara A & Mabel F
 Owner
 Street Capisic No. 229
 Block 259-C Lot 2
 Use of Bldg. Dwelling Name
 Tenants and Rooms Owner - 10
 Rentals Owner
 Age 75
 Condition of Repair Fair

Class	Exterior	Plumbing
<input type="checkbox"/> Bungalow	<input checked="" type="checkbox"/> Clapboards	<input type="checkbox"/> Common
<input checked="" type="checkbox"/> Single House	<input type="checkbox"/> Siding	<input type="checkbox"/> Individual
<input type="checkbox"/> Two family	<input type="checkbox"/> Shingles	<input checked="" type="checkbox"/> Open
<input type="checkbox"/> Three family	<input type="checkbox"/> Stucco	<input type="checkbox"/> Set tubs
<input type="checkbox"/> Apartment	<input type="checkbox"/> Paper	Finish
<input type="checkbox"/> Store Building	<input type="checkbox"/> Tapestry Brick	<input checked="" type="checkbox"/> Plain
<input type="checkbox"/> Office	<input type="checkbox"/> Com. Brick	<input type="checkbox"/> Hardwood
<input type="checkbox"/> Factory	<input type="checkbox"/> Galv. Iron	Halls
<input type="checkbox"/> Storage	<input type="checkbox"/> Stone	<input checked="" type="checkbox"/> Wood
<input type="checkbox"/> Stables	<input type="checkbox"/> Terra Cotta	<input type="checkbox"/> Terrazzo
<input type="checkbox"/> Garage, private	<input type="checkbox"/> Concrete	<input type="checkbox"/> Marble
<input type="checkbox"/> Garage, public		Roof - Roofing
<input type="checkbox"/> Theatre	Heating	<input checked="" type="checkbox"/> Shingle
<input type="checkbox"/> Club House	<input checked="" type="checkbox"/> Stove	<input type="checkbox"/> Slate
<input type="checkbox"/> Cottage	<input type="checkbox"/> Furnace	<input type="checkbox"/> Gravel
	<input type="checkbox"/> Hot Water	<input type="checkbox"/> Prepared
	<input type="checkbox"/> Steam	<input type="checkbox"/> Asbestos
Foundation	Light	<input type="checkbox"/> Flat
<input checked="" type="checkbox"/> Brick	<input checked="" type="checkbox"/> Oil	<input type="checkbox"/> Hip
<input checked="" type="checkbox"/> Stone	<input type="checkbox"/> Gas	<input checked="" type="checkbox"/> Gable
<input type="checkbox"/> Concrete	<input type="checkbox"/> Electric	<input type="checkbox"/> Dormers
<input type="checkbox"/> Pile		<input type="checkbox"/> Windows
Basement	Floor	<input checked="" type="checkbox"/> Plain Glass
<input checked="" type="checkbox"/> Full	<input checked="" type="checkbox"/> Common	<input type="checkbox"/> Wire Glass
<input checked="" type="checkbox"/> Cement Floor	<input type="checkbox"/> Hardwood	<input type="checkbox"/> Shutters
<input type="checkbox"/> Waterproof	<input type="checkbox"/> Re-Concrete	Miscellaneous
Construction	<input type="checkbox"/> Concrete Slab	<input type="checkbox"/> Elevator
<input checked="" type="checkbox"/> Frame	<input type="checkbox"/> Waterproof	<input type="checkbox"/> Sprinkler
<input type="checkbox"/> Brick	Ceiling	<input type="checkbox"/> Fire Escape
<input type="checkbox"/> Tile	<input checked="" type="checkbox"/> Plaster	<input type="checkbox"/> Refrigerator
<input type="checkbox"/> Blocks	<input type="checkbox"/> Metal	<input type="checkbox"/> Vacuum Cleaner
<input type="checkbox"/> Stucco	<input type="checkbox"/> Panelled	<input type="checkbox"/> Safes and Vaults
<input type="checkbox"/> Re-Concrete	<input type="checkbox"/> Rough	<input type="checkbox"/> Telephone Equip.
<input type="checkbox"/> Mill		
<input type="checkbox"/> Steel Frame		

Ground Area 1255 Height 22'
 Cubic Feet 27610 Unit 18 cts.
 Utility Dep. 70 Per cent.
 Sound Value, \$ 1757

Land 13 A Corner Interior Alley
 Front Depth = ft.
 COMPUTATION
 S - 2600
 H - 1800

Area	Multiplier	Coefficient

Year	Unit	Coefficient	Land Value
19			

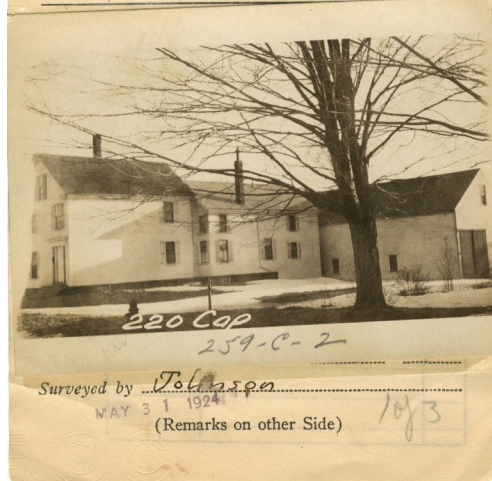

Remarks about Buildings

$20 \times 27.5 = 550' \times 22 =$
 $23.5 \times 30 = 705' \times 22 =$
1255 27610

Remarks about Land

Remarks about Personal Property

CHART	BLOCK
3	Building Volumes Checked <u>\$102</u>
4	Building Values Placed <u>27610</u>
5	Building Values Extended
6	Land Only Questionnaire Made
7	Land Values Placed
8	Land Values Extended
9	Compared With 1923
10	Personal Property Added

CITY OF PORTLAND, MAINE
 ASSESSORS DEPARTMENT

1924 Portland Tax Records: 229 Capisic Street, Portland, 1924

www.maine-memory.net/item/36304
Collections of City of Portland - Planning & Development



Owner: Clara A Goold
Address: 229 Capisic Street, Rosemont, Portland, Maine
Use: Dwelling - Single family
Local Code: Block 259C Lot 2 Book 12 Page 1
MMN item number: 36304
Notes: The property was also owned by Mabel F. Goold.