

1924 Portland Tax Records: 36 Pitt Street, Portland, 1924

Portland, Maine
 Assessment 19
 Name
 Owner Moreshead Idella J.
 Street Pitt No. 36-35
 Block 116 C Lot 16
 Use of Bldg. Dwelling Name
 Tenants and Rooms
 Rentals
 Age 40+
 Condition of Repair Good

- | | | |
|---------------------|-----------------|----------------------|
| Class | Exterior | Plumbing |
| Bungalow | Clapboards | Common |
| Single House | Siding | Individual |
| Two family | Shingles | Open |
| Three family | Stucco | Set tubs |
| Apartment | Paper | Finish |
| Store Building | Tapestry Brick | Plain |
| Office | Com. Brick | Hardwood |
| Factory | Galv. Iron | Halls |
| Storage | Stone | Wood |
| Stables | Terra Cotta | Terrazzo |
| Garage, private | Concrete | Marble |
| Garage, public | | Roof - Roofing |
| Theatre | Heating | Shingle |
| Club House | Stove | Slate |
| Cottage | Furnace | Gravel |
| | Hot Water | Prepared |
| | Steam | Asbestos |
| Foundation | Light | Flat |
| Brick | Oil | Hip |
| Stone | Gas | Gable |
| Concrete | Electric | Dormers |
| Pile | | Windows |
| Basement | | Plain Glass |
| Full | Floor | Wire Glass |
| Cement Floor | Common | Shutters |
| Waterproof | Hardwood | Miscellaneous |
| Construction | Re-Concrete | Elevator |
| Frame | Concrete Slab | Sprinkler |
| Brick | Waterproof | Fire Escape |
| Tile | Ceiling | Refrigerator |
| Blocks | Plaster | Vacuum Cleaner |
| Stucco | Metal | Safes and Vaults |
| Re-Concrete | Panelled | Telephone Equip. |
| Mill | Rough | |
| Steel Frame | | |

Ground Area 904 Height 22-1/2
 Cubic Feet 23,208 Unit 18 cts. 000
 Utility Dep.
 Dep. 30 Per cent.
 Sound Value, \$ 2924

Land 6050 Corner Interior Alley
 Front Depth = ft.
 COMPUTATION

Area	Multiplier	Coefficient	
6050	92	5566	
Year	Unit	Coefficient	Land Value
19	20	5566	\$ 1113



Surveyed by [Signature]
 JUN 3 1924
 (Remarks on other Side) 1-2
 23-1121-135-7000+

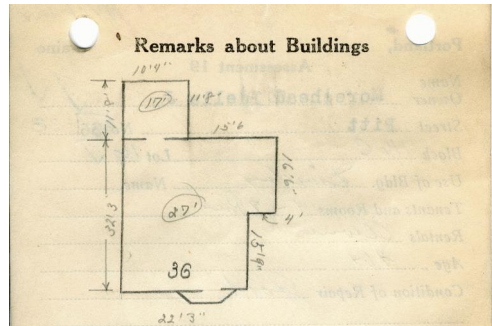

PITT ST
 22.25 x 2.25 = # x 27 = C.F. 19286
 4 x 16.5 = # x 29 = C.F. 1782
 10.33 x 11.67 = # x 17 = C.F. 2040
 904
 23208

Remarks about Land

Remarks about Personal Property

CITY OF PORTLAND, MAINE
 ASSESSORS DEPARTMENT

CHART	BLOCK
3	Building Volumes Checked
4	Building Values Placed
5	Building Values Extended
6	Land Only Questionnaire Made
7	Land Values Placed
8	Land Values Extended
9	Compared With 1923
10	Personal Property Added

1924 Portland Tax Records: 36 Pitt Street, Portland, 1924

www.maine-memory.net/frem/36491
Collections of City of Portland - Planning & Development



Owner: Idella J Morsehead
Address: 36 Pitt Street, Oakdale, Portland, Maine
Use: Dwelling - Single family
Local Code: Block 116C Lot 16 Book 59 Page 1
MMN item number: 36491