

1924 Portland Tax Records: 73 Pitt Street, Portland, 1924

Portland, Maine
 Assessment 19
 Name *Shurtleoff William H*
 Owner *Shurtleoff William H*
 Street *Pitt* Lot *13* No. *73-75*
 Block *117 C* Lot *13*
 Use of Bldg. *Dwelling* Name
 Tenants and Rooms
 Rentals
 Age *28*
 Condition of Repair *Good*

- | | | |
|---------------------|-----------------|----------------------|
| Class | Exterior | Plumbing |
| Bungalow | Clapboards | Common |
| Single House | Siding | Individual |
| Two family | Shingles | Open |
| Three family | Stucco | Set tubs |
| Apartment | Paper | Finish |
| Store Building | Tapestry Brick | Plain |
| Office | Com. Brick | Hardwood |
| Factory | Galv. Iron | Halls |
| Stables | Stone | Wood |
| Garage, private | Terra Cotta | Terrazzo |
| Garage, public | Concrete | Marble |
| Theatre | Heating | Roof - Roofing |
| Club House | Stove | Shingle |
| Cottage | Furnace | Slate |
| | Hot Water | Gravel |
| | Steam | Prepared |
| Foundation | Light | Asbestos |
| Brick | Oil | Flat |
| Stone | Gas | Hip |
| Concrete | Electric | Gable |
| Pile | | Dormers |
| Basement | Floor | Windows |
| Full | Common | Plain Glass |
| Cement Floor | Hardwood | Wire Glass |
| Waterproof | Re-Concrete | Shutters |
| Construction | Concrete Slab | Miscellaneous |
| Frame | Waterproof | Elevator |
| Brick | Ceiling | Sprinkler |
| Tile | Plaster | Fire Escape |
| Blocks | Metal | Refrigerator |
| Stucco | Panelled | Vacuum Cleaner |
| Re-Concrete | Rough | Safes and Vaults |
| Mill | | Telephone Equip. |
| Steel Frame | | |

Ground Area *808* Height *29'*
 Cubic Feet *23432* Unit *19* cts.
 Utility Dep.
 Dep. *15* Per cent.
 Sound Value, \$ *3585*

Land *6181* Corner Interior Alley
 Front Depth = ft.

COMPUTATION

Area	Multiplier	Coefficient	
<i>6181</i>	<i>90</i>	<i>5562</i>	
Year	Unit	Coefficient	Land Value
<i>19</i>	<i>20</i>	<i>5562</i>	<i>\$1112</i>



Surveyed by *W. H. Smith*
 JUN 3 - 1924
 (Remarks on other Side)
24-1133-481-58500+

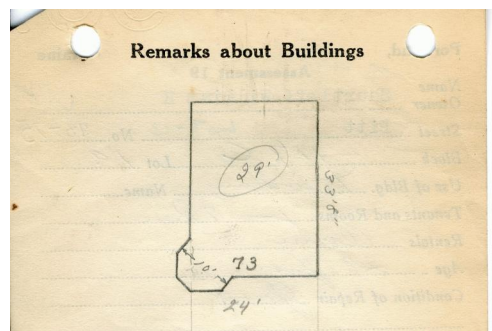

PITT ST
808
 $24 \times 33.67 = 808$
 $24 \times 29 = 696$
 $10 \times 10 = 100$
 867
 25743

Remarks about Land

Remarks about Personal Property

CITY OF PORTLAND, MAINE
 ASSESSORS DEPARTMENT

CHART	BLOCK
3 Building Volumes Checked	<i>92</i>
4 Building Values Placed	
5 Building Values Extended	<i>172</i>
6 Land Only Questionnaire Made	
7 Land Values Placed	
8 Land Values Extended	
9 Compared With 1923	
10 Personal Property Added	

1924 Portland Tax Records: 73 Pitt Street, Portland, 1924

www.maine-memory.net/item/36519
Collections of City of Portland - Planning & Development



Owner: William H Shurtleff
Address: 73 Pitt Street, Oakdale, Portland, Maine
Use: Dwelling - Single family
Local Code: Block 117C Lot 18 Book 59 Page 1
MMN item number: 36519
Notes: The property was subsequently owned by Lizzie E. Means.