

1924 Portland Tax Records: 84-86 Chestnut Street, Portland, 1924

L 730
8900

Portland, Maine

Assessment 19

Name *Chambers*
Owner *Chambers Asa B*

Street *Chestnut* No. *84-86*
Block *26 A* Lot *4*

Use of Bldg. *Dwelling* Name _____
Tenants and Rooms *Two Family*
Rentals *18 + 20*
Age *40 years*
Condition of Repair *Good*

Class	Exterior	Plumbing
Bungalow	Clapboards	Common
Single House	Siding	Individual
Two family	Shingles	Open
Three family	Stucco	Set tubs
Apartment	Paper	Finish
Store Building	Tapestry Brick	Plain
Office	Com. Brick	Hardwood
Factory	Galv. Iron	Halls
Storage	Stone	Wood
Stables	Terra Cotta	Terrazzo
Garage, private	Concrete	Marble
Garage, public		
Theatre	Heating	Roof - Roofing
Club House	Stove	Shingle
Cottage	Furnace	Slate
	Hot Water	Gravel
Foundation	Steam	Prepared
Brick		Asbestos
Stone	Light	Flat
Concrete	Oil	Hip
Pile	Gas	Gable
	Electric	Dormers
Basement		Windows
Full	Floor	Plain Glass
Cement Floor	Common	Wire Glass
Waterproof	Hardwood	Shutters
Construction	Re-Concrete	Miscellaneous
Frame	Concrete Slab	Elevator
Brick	Waterproof	Sprinkler
Tile		Fire Escape
Blocks	Ceiling	Refrigerator
Stucco	Plaster	Vacuum Cleaner
Re-Concrete	Metal	Safes and Vaults
Mill	Panelled	Telephone Equip.
Steel Frame	Rough	

Ground Area *675* Height *24*
Cubic Feet *16206* Unit *19*
Utility Dep. _____
Dep. *60* Per cent.
Sound Value, \$ *1167*

Land *2337* Corner _____ Interior _____ Alley _____
Front *43* Depth *49' 2" = 2114* ft.

COMPUTATION

Area	Multiplier	Coefficient	
<i>2337</i>	<i>126</i>	<i>2944</i>	
Year	Unit	Coefficient	Land-Value
<i>19</i>	<i>10</i>	<i>2944</i>	<i>2944</i>

V-2700



84 Chestnut

Surveyed by _____
(Remarks on other Side)
25-1177-154-1500+

Remarks about Buildings

Remarks about Land

Land *49.17*
43
2114.31

Building *36.5*
18.3
675.25
24
16206 Coeff

Hall Lane
49' 2"
36' 6"
18' 6"
43'

Chestnut St.

Remarks about Personal Property

CITY OF PORTLAND, MAINE
ASSESSORS DEPARTMENT

CHART	BLOCK
3	Building Volumes Checked <i>MISS! PR</i>
4	Building Values Placed <i>MISS! PR</i>
5	Building Values Extended
6	Land Only Questionnaire Made
7	Land Values Placed
8	Land Values Extended
9	Compared With 1923
10	Personal Property Added

1924 Portland Tax Records: 84-86 Chestnut Street, Portland, 1924

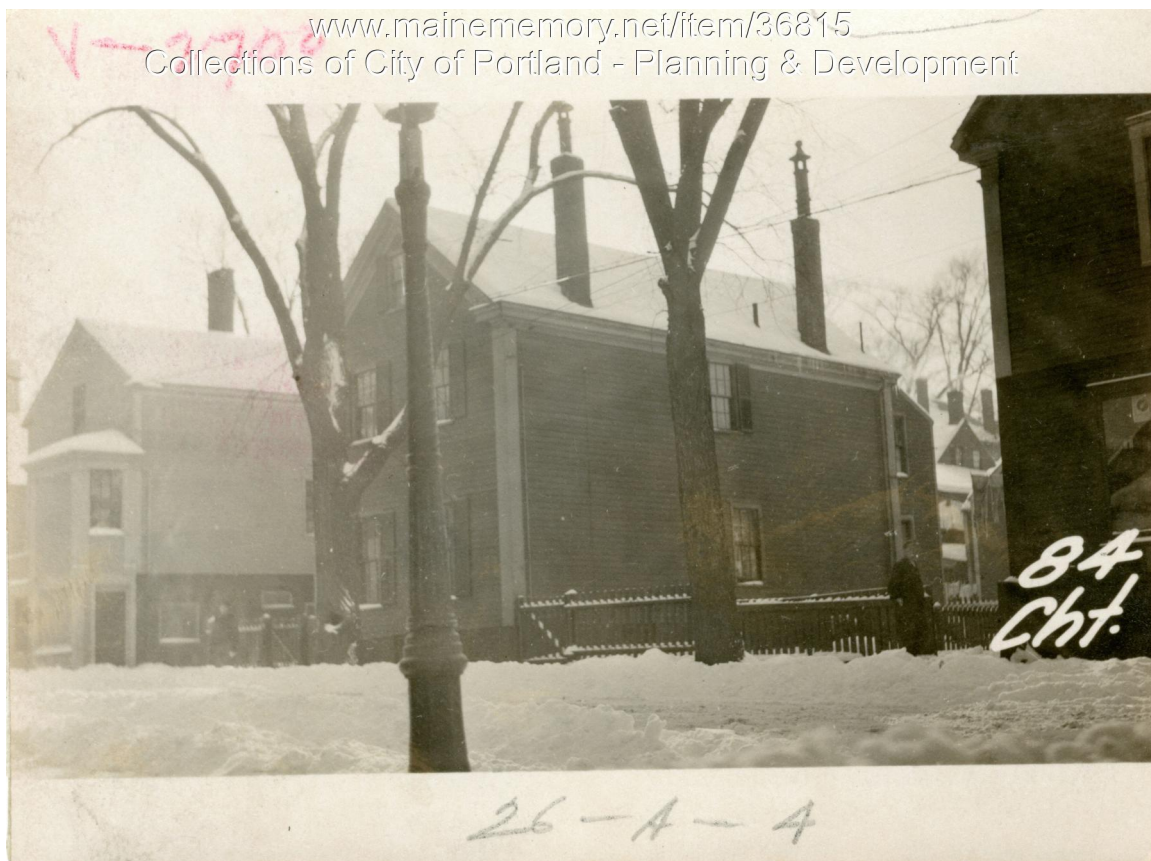

Owner: Asa B Chambers
Address: 84-86 Chestnut Street, Bayside, Portland, Maine
Use: Dwelling - Two family
Local Code: Block 26A Lot 4 Book 14 Page 1
MMN item number: 36815
Notes: The property was subsequently owned by Etta E. Griffin.