

1924 Portland Tax Records: 39-41 Clark Street, Portland, 1924

2 of 2
Assessment 19

Portland, Maine

Name *Thomas Elias, Wm. H. Rayson*
 Owner *Clark St Rear No. 39-41*
 Street *58 B* Lot *11 E*
 Use of Bldg. *Dwelling* Name
 Tenants and Rooms *3-5*
 Rentals *3-33*
 Age *35*
 Condition of Repair *Fair*

39

Class	Exterior	Plumbing
Bungalow	Clapboards	Common
Single House	Siding	Individual
Two family	Shingles	Open
Three family	Stucco	Set tubs
Apartment	Paper	Finish
Store Building	Tapestry Brick	Plain
Office	Com. Brick	Hardwood
Factory	Galv. Iron	
Storage	Stone	Halls
Stables	Terra Cotta	Wood
Garage, private	Concrete	Terrazzo
Garage, public		Marble
Theatre	Heating	Roof - Roofing
Club House	Stove	Shingle
Cottage	Furnace	Slate
	Hot Water	Gravel
	Steam	Prepared
Foundation		Asbestos
Brick	Light	Flat
Stone	Oil	Hip
Concrete	Gas	Gable
Pile	Electric	Dormers
Basement		Windows
Full		Plain Glass
Cement Floor	Floor	Wire Glass
Waterproof	Common	Shutters
	Hardwood	
Construction	Re-Concrete	Miscellaneous
Frame	Concrete Slab	Elevator
Brick	Waterproof	Sprinkler
Tile		Fire Escape
Blocks	Ceiling	Refrigerator
Stucco	Plaster	Vacuum Cleaner
Re-Concrete	Metal	Safes and Vaults
Mill	Panelled	Telephone Equip.
Steel Frame	Rough	

Ground Area *932* Height *78'*
 Cubic Feet *35416* Unit *116* cts
 Utility Dep. *3800*
 Dep. *30* Per cent. *31*
 Sound Value, \$ *3967*

Land Corner Interior Alley
 Front Depth = ft.
 COMPUTATION

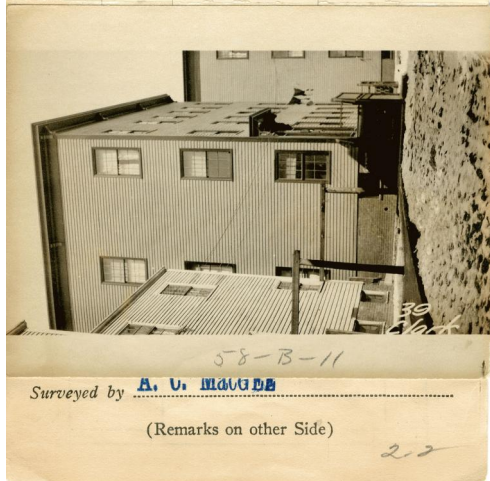

Remarks about Buildings

24'2"

38'7"

38'

38'7" x 24'2" x 38' E
932

A. C. MacGee
 35416

Remarks about Land

Remarks about Personal Property

CITY OF PORTLAND, MAINE		ASSESSORS DEPARTMENT	
CHART		BLOCK	
3	Building Volumes Checked		
4	Building Values Placed		
5	Building Values Extended		
6	Land Only Questionaire Made		
7	Land Values Placed		
8	Land Values Extended		
9	Compared With 1923		
10	Personal Property Added		

1924 Portland Tax Records: 39-41 Clark Street, Portland, 1924

www.maine-memory.net/item/36826
Collections of City of Portland - Planning & Development

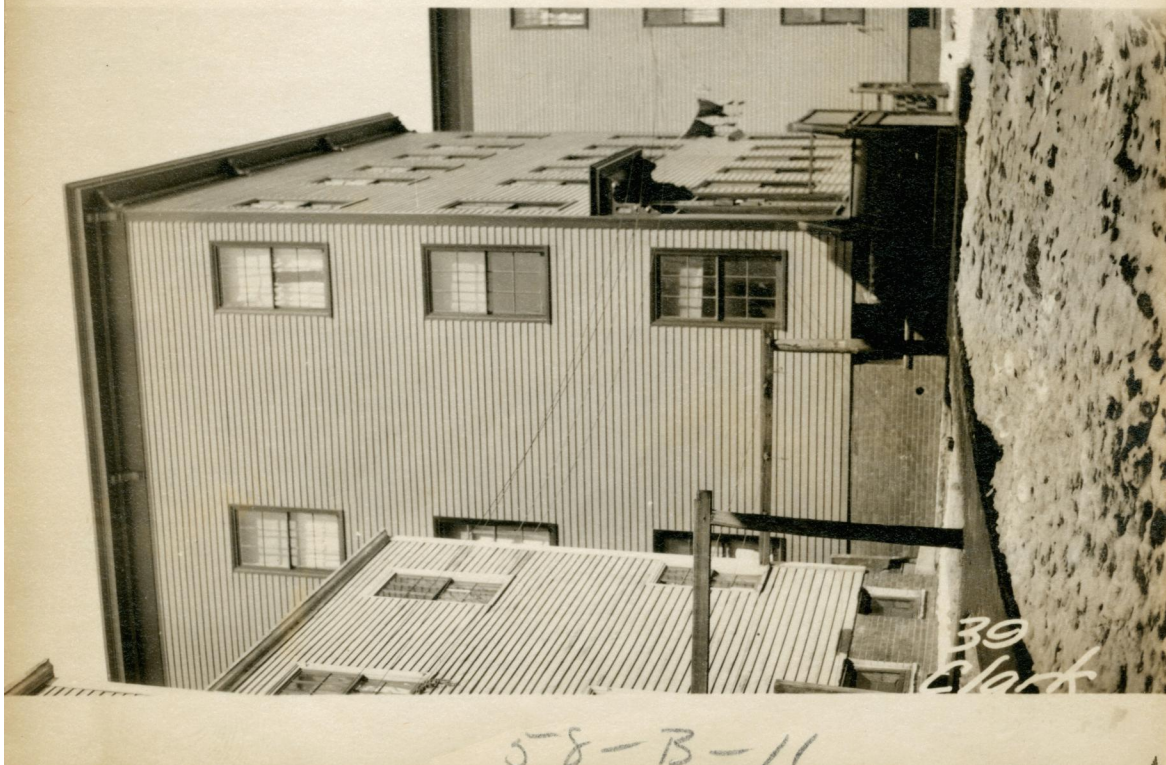

Owner: Elias Thomas
Address: 39-41 Clark Street, West End, Portland, Maine
Use: Dwelling - Three Family
Local Code: Block 58B Lot 11 Book 14 Page 1
MMN item number: 36826
Notes: The property was also owned by W.W. & H.T. Payson.