

1924 Portland Tax Records: 167-169 Clark Street, Portland, 1924

L 900 # 107
B 200

Portland, Maine
Assessment 19

Name Owner Sawyer Charles E
Street Clark No. 167-169
Block 56 E Lot 13
Use of Bldg. Shop Name.....
Tenants and Rooms Owner's Shop
Rentals 7 mo. Owner
Age 50
Condition of Repair FAIR

Class	Exterior	Plumbing
Bungalow	Clapboards	Common
Single House	Siding	Individual
Two family	Shingles	Open
Three family	Stucco	Set tubs
Apartment	Paper	Finish
Store Building	Tapestry Brick	Plain
Office "	Com. Brick	Hardwood
Factory "	Galv. Iron	Halls
Storage "	Stone	Wood
Stables	Terra Cotta	Terrazzo
Garage, private	Concrete	Marble
Garage, public		Roof - Roofing
Theatre	Heating	Shingle
Club House	Stove	Slate
Cottage	Furnace	Gravel
<u>Shop</u>	Hot Water	Prepared
Foundation	Steam	Asbestos
Brick	Light	Flat
Stone	Oil	Hip
Concrete	Gas	Gable
Pile	Electric	Dormers
Basement		Windows
Full	Floor	Plain Glass
Cement Floor	Common	Wire Glass
Waterproof	Hardwood	Shutters
Construction	Re-Concrete	Miscellaneous
Frame	Concrete Slab	Elevator
Brick	Waterproof	Sprinkler
Tile	Ceiling	Fire Escape
Blocks	Plaster	Refrigerator
Stucco	Metal	Vacuum Cleaner
Re-Concrete	Panelled	Safes and Vaults
Mill	Rough	Telephone Equip.
Steel Frame		

Ground Area 715 Height 24'
Cubic Feet 17160 Unit 10 cts. (175)
Utility Dep.
Dep. 80 Per cent.
Sound Value, \$ 343

Land 3627 Corner Interior Alley
Front Depth = ft.
COMPUTATION 24'

Area	Multiplier	Coefficient	
3627	108	3917	
Year	Unit	Coefficient	Land Value
19	<u>35</u>	3917	<u>1370</u>

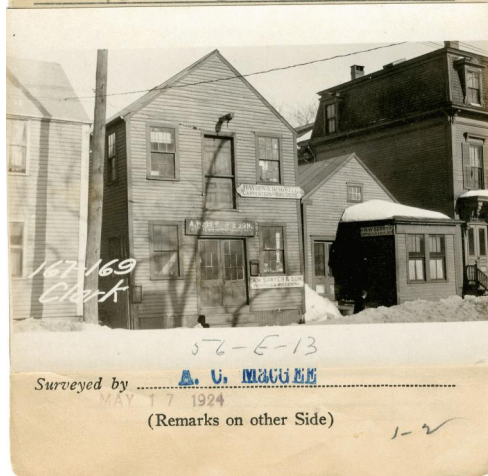

Remarks about Buildings

old shed attached to rear of this building worthless

Remarks about Land

CLARK ST.

Remarks about Personal Property

308" x 186" x 24"
715' A. U. MAGGEE 17160

CITY OF PORTLAND, MAINE	
ASSESSORS DEPARTMENT	
CHART	BLOCK
3	Building Volumes Checked
4	Building Values Placed
5	Building Values Extended
6	Land Only Questionnaire Made
7	Land Values Placed
8	Land Values Extended
9	Compared With 1923
10	Personal Property Added

1924 Portland Tax Records: 167-169 Clark Street, Portland, 1924

www.maine-memory.net/item/36888
Collections of City of Portland - Planning & Development



Owner: Charles E Sawyer
Address: 167-169 Clark Street, West End, Portland, Maine
Use: Shops
Local Code: Block 56E Lot 13 Book 14 Page 1
MMN item number: 36888