

1924 Portland Tax Records: 20-22 Clifford Street, Portland, 1924

Portland, Maine
 Assessment 19
 Name Whitney Joseph W
 Street Clifford No. 20-22
 Block 61 B Lot 4-6
 Use of Bldg. DWELLING Name
 Tenants and Rooms owner
 Rentals owner
 Age 2 1/2 - remodelled for stath
 Condition of Repair Good

Class	Exterior	Plumbing
Bungalow	Clapboards	Common
Single House	Siding	Individual
Two family	Shingles	Open
Three family	Stucco	Set tubs
Apartment	Paper	Finish
Store Building	Tapestry Brick	Plain
Office "	Com. Brick	Hardwood
Factory "	Galv. Iron	Halls
Storage "	Stone	Wood
Stables	Terra Cotta	Terrazzo
Garage, private	Concrete	Marble
Garage, public	Heating	Roof - Roofing
Theatre	Stove	Shingle
Club House	Furnace	Slate
Cottage	Hot Water	Gravel
Foundation	Steam	Prepared
Brick	Light	Asbestos
Stone	Oil	Flat
Concrete	Gas	Hip
Pile	Electric	Gable
Basement		Dormers
Full	Floor	Windows
Cement Floor	Common	Plain Glass
Waterproof	Hardwood	Wire Glass
Construction	Re-Concrete	Shutters
Frame	Concrete Slab	Miscellaneous
Brick	Waterproof	Elevator
Tile	Ceiling	Sprinkler
Blocks	Plaster	Fire Escape
Stucco	Metal	Refrigerator
Re-Concrete	Panelled	Vacuum Cleaner
Mill	Rough	Safes and Vaults
Steel Frame		Telephone Equip.

Ground Area 1715 sq ft Height 27' 6"
 Cubic Feet 51450 Unit 20
 Utility Dep. 40 Per cent.
 Dep. 40 Per cent.
 Sound Value, \$ 6174

Land 3644 Corner Interior Alley
 Front Depth = ft.

COMPUTATION
 $540 \times 130 \times 40 = 280$
 $3104 \times 120 \times 40 = 1489$

Area	Multiplier	Coefficient
Year	Unit	Coefficient
19		<u>1769</u>



Surveyed by J. Prescott Nutter
 (Remarks on other Side)

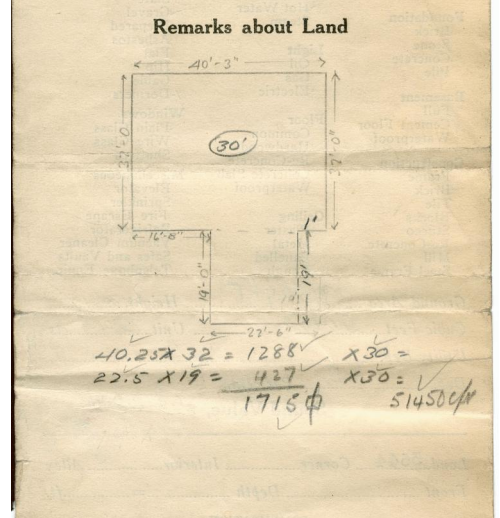
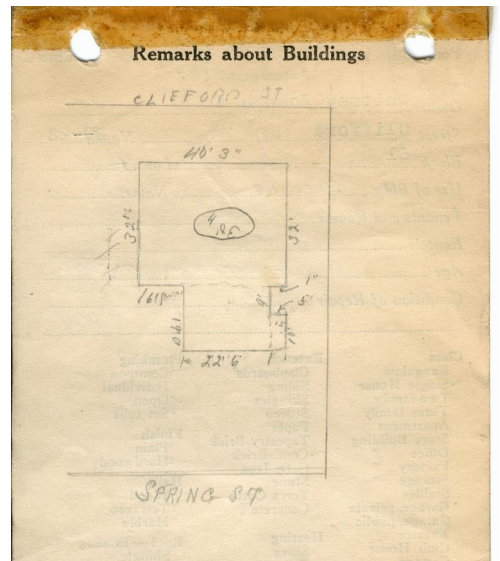

Remarks about Personal Property
 $1715 \times 26 = 44590$

CITY OF PORTLAND, MAINE
 ASSESSORS DEPARTMENT

CHART	BLOCK
3	Building Volumes Checked
4	Building Values Placed
5	Building Values Extended
6	Land Only Questionnaire Made
7	Land Values Placed
8	Land Values Extended
9	Compared With 1923
10	Personal Property Added

1924 Portland Tax Records: 20-22 Clifford Street, Portland, 1924

www.maine-memory.net/item/36984
Collections of City of Portland - Planning & Development



Owner: Joseph W Whitney
Address: 20-22 Clifford Street, West End, Portland, Maine
Use: Dwelling - Single family
Local Code: Block 61B Lot 4 Book 14 Page 1
MMN item number: 36984