

1924 Portland Tax Records: 147-149 Clinotn Street, Portland, 1924

Portland, Maine
 Assessment 19 Lot 19
 Name
 Owner *Barbour Bertha*
 Street *Clinton* No. *147-149*
 Block *135C* Lot *7*
 Use of Bldg. *2 1/2 story* Name
 Tenants and Rooms *1-7 rms*
 Rentals *Owner Occupies*
 Age
 Condition of Repair *Good*

- | | | |
|---------------------|-----------------|----------------------|
| Class | Exterior | Plumbing |
| Bungalow | Clapboards | Common |
| Single House | Siding | Individual |
| Two family | Shingles | Open |
| Three family | Stucco | Set tubs |
| Apartment | Paper | Finish |
| Store Building | Tapestry Brick | Plain |
| Office | Com. Brick | Hardwood |
| Factory | Galv. Iron | |
| Storage | Stone | Halls |
| Stables | Terra Cotta | Wood |
| Garage, private | Concrete | Terrazzo |
| Garage, public | | Marble |
| Theatre | Heating | Roof - Roofing |
| Club House | Stove | Shingle |
| Cottage | Furnace | Slate |
| | Hot Water | Gravel |
| | Steam | Prepared Mansard |
| Foundation | | Asbestos |
| Brick | Light | Flat - small part |
| Stone | Oil | Hip |
| Concrete | Gas | Gable |
| Pile | Electric | Dormers |
| Basement | | Windows |
| Full | Floor | Plain Glass |
| Cement Floor | Common | Wire Glass |
| Waterproof | Hardwood | Shutters |
| Construction | Re-Concrete | Miscellaneous |
| Frame | Concrete Slab | Elevator |
| Brick | Waterproof | Sprinkler |
| Tile | Ceiling | Fire Escape |
| Blocks | Plaster | Refrigerator |
| Stucco | Metal | Vacuum Cleaner |
| Re-Concrete | Panelled | Safes and Vaults |
| Mill | Rough | Telephone Equip. |
| Steel Frame | | |

Ground Area *940 sq. ft.* Height (Aver)
 Cubic Feet *21163* Unit *3800*
 Utility Dep.
 Dep. *0* Per cent.
 Sound Value, \$ *3809*

Land *3000* Corner Interior Alley
 Front Depth = ft.
 COMPUTATION

Area	Multiplier	Coefficient	
<i>5000</i>	<i>100</i>	<i>5000</i>	
Year	Unit	Coefficient	Land Value
<i>19</i>	<i>135</i>	<i>5000</i>	<i>(750)</i>



135-C-7
 Surveyed by *F. W. Holbrook*
 MAY 24 1924
 (Remarks on other Side) *142*
22-1000/55 5 100ft (587)
23 113/22 3 100ft 7

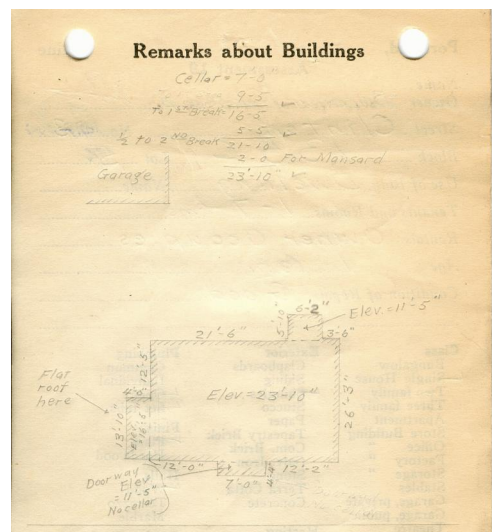

CLINTON ST

Remarks about Land

31.17 X 26.25 = 818.2125
4.33 X 7 = 30.31
13.83 X 4 = 55.32
6.17 X 5.83 = 35.9711
 939.8136
X 23.89 = 19497.706
X 11.42 = 346.14
X 16.42 = 908.354
X 11.42 = 411.2
 21163.26

Remarks about Personal Property

CITY OF PORTLAND, MAINE
 ASSESSORS DEPARTMENT

CHART	BLOCK
3	Building Volumes Checked <i>OK</i>
4	Building Values Placed
5	Building Values Extended <i>7/26</i>
6	Land Only Questionnaire Made
7	Land Values Placed
8	Land Values Extended
9	Compared with 1923
10	Personal Property Added

1924 Portland Tax Records: 147-149 Clinotn Street, Portland, 1924

www.mainmemory.net/item/37029
Collections of City of Portland - Planning & Development



Owner: Bertha E Barbour
Address: 147-149 Clinotn Street, Deering, Portland, Maine
Use: Dwelling - Single family
Local Code: Block 135C Lot 7 Book 14 Page 1
MMN item number: 37029