

1924 Portland Tax Records: 10-16 Commercial Street, Portland, 1924

Portland, Maine

Assessment 19

Name *Canadian National Ry*

Owner *Canadian National Ry*

Street *Commercial St* near No. *10-16*

Block *30 G* Lot *1*

Use of Bldg. Name *-10*

Tenants and Rooms

Rentals

Age

Condition of Repair *2-11*

Class	Exterior	Plumbing
Bungalow	Clapboards	Common
Single House	Siding	Individual
Two family	Shingles	Open
Three family	Stucco	Set tubs
Apartment	Paper	
Store Building	Tapestry Brick	Finish
Office "	Com. Brick	Plain
Factory "	Galv. Iron	Hardwood
Storage "	Stone	Halls
Stables	Terra Cotta	Wood
Garage, private	Concrete	Terrazzo
Garage, public		Marble
Theatre	Heating	Roof - Roofing
Club House	Stove	Shingle
Cottage	Furnace	Slate
	Hot Water	Gravel
	Steam	Prepared
Foundation		Asbestos
Brick	Light	Flat
Stone	Oil	Hip
Concrete	Gas	Gable
Pile	Electric	Dormers
Basement		Windows
Full	Floor	Plain Glass
Cement Floor	Common	Wire Glass
Waterproof	Hardwood	Shutters
	Re-Concrete	
Construction	Concrete Slab	Miscellaneous
Frame	Waterproof	Elevator
Brick		Sprinkler
Tile	Ceiling	Fire Escape
Blocks	Plaster	Refrigerator
Stucco	Metal	Vacuum Cleaner
Re-Concrete	Panelled	Safes and Vaults
Mill	Rough	Telephone Equip.
Steel Frame		

Ground Area Height.....

Cubic Feet..... Unit.....cts.

Utility Dep.

Dep. Per cent. *0*

Sound Value, \$ *1000*

Land..... Corner..... Interior..... Alley

Front Depth ft.

COMPUTATION

revised 1925

Area	Multiplier	Coefficient	
Year	Unit	Coefficient	Land Value
19			

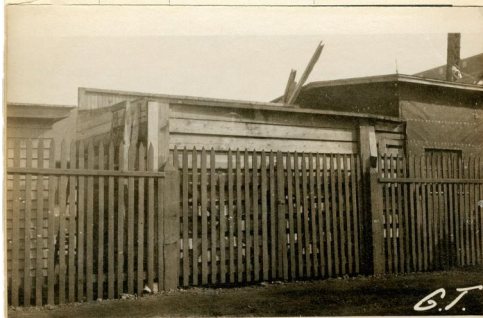

30-G-1

Surveyed by

(Remarks on other Side)

Remarks about Buildings

Remarks about Land

Remarks about Personal Property

1924 Portland Tax Records: 10-16 Commercial Street, Portland, 1924



Owner: Canadian National Railways
Address: 10-16 Commercial Street, Waterfront, Portland, Maine
Use: Land only
Local Code: Block 30G Lot 1 Book 16 Page 2
MMN item number: 37222