

1924 Portland Tax Records: 90 Concord Street, Portland, 1924

G 350 22

Portland, Maine

Assessment 19

Name Wallace Mary J

Owner Concord No. 90

Street 131 J Lot 9

Block 131 J Lot 9

Use of Bldg. Garage Name

Tenants and Rooms Two car

Rentals 10.00 month

Age 5 yrs - permit May 1-1919

Condition of Repair Good

Class	Exterior	Plumbing
Bungalow	Clapboards	Common
Single House	Siding	Individual
Two family	Shingles	Open
Three family	Stucco	Set tubs
Apartment	Paper	
Store Building	Paperstry Brick	Finish
Office "	Com. Brick	Plain
Factory "	Galv. Iron	Hardwood
Storage "	Stone	
Stables	Terra Cotta	Halls
Garage, private	Concrete	Wood
Garage, public		Terrazzo
Theatre		Marble
Club House	Heating	Roof - Roofing
Cottage	Stove	-Shingle
	Furnace	Slate
	Hot Water	Gravel
	Steam	Prepared
Foundation		Asbestos
Brick	Light	Flat
Stone	Oil	Hip
-Concrete	Gas	Gable
Pile	-Electric	Dormers
Basement		Windows
Full		-Plain Glass
Cement Floor	Floor	Wire Glass
Waterproof	Common	Shutters
	Hardwood	
Construction	Re-Concrete	Miscellaneous
-Frame	-Concrete Slab	Elevator
Brick	Waterproof	Sprinkler
Tile		Fire Escape
Blocks	Ceiling	Refrigerator
Stucco	Plaster	Vacuum Cleaner
Re-Concrete	Metal	Safes and Vaults
Mill	Panelled	Telephone Equip.
Steel Frame	-Rough	

Ground Area 360 sq. ft. Height 8'-6"

Cubic Feet 3060 Unit 100 cu. ft.

Utility Dep. 0

Dep. 0 Per cent.

Sound Value, \$ 306

Land..... Corner..... Interior..... Alley

Front..... Depth..... =..... ft.

COMPUTATION

Area	Multiplier	Coefficient

Year	Unit	Coefficient	Land Value
19			

131-J-9

Surveyed by A. J. Sears

APR 26 1924

(Remarks on other Side)

Remarks about Buildings

20'-0"

8'-6"

360 20 X 15 X 8.5 = 3060

Remarks about Land

Remarks about Personal Property

CITY OF PORTLAND, MAINE
ASSESSORS DEPARTMENT

CHART	BLOCK
3 Building Volumes Checked	<u>131 J</u>
4 Building Values Placed	
5 Building Values Extended	<u>131 J</u>
6 Land Only Questionnaire Made	
7 Land Values Placed	
8 Land Values Extended	
9 Compared With 1923	
10 Force of Property Added	

1924 Portland Tax Records: 90 Concord Street, Portland, 1924

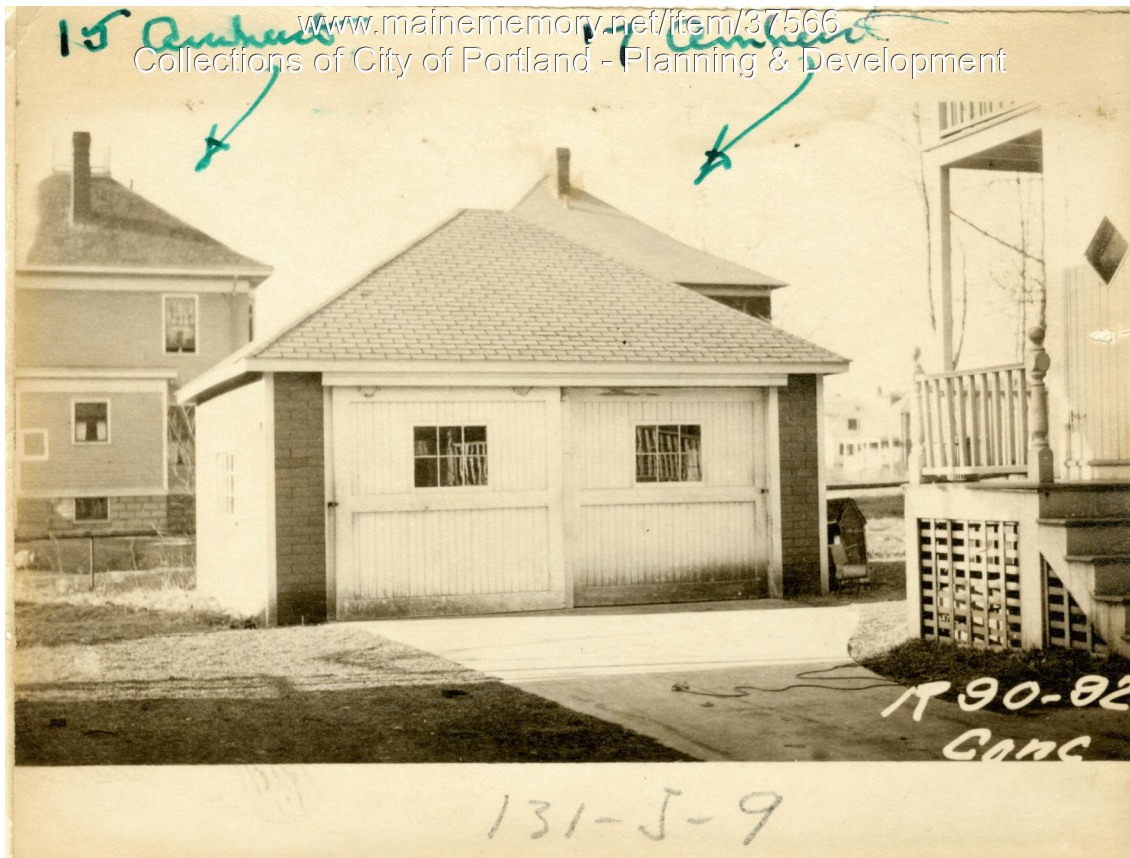

Owner: Mary Wallace
Address: 90 Concord Street, Deering, Portland, Maine
Use: Garage
Local Code: Block 131J Lot 9 Book 17 Page 2
MMN item number: 37566