

1924 Portland Tax Records: 63-65 Congress Street, Portland, 1924

1-1450
3-2500
0950

Portland, Maine
Assessment 19

Name Straw Elizabeth C
 Street Congress No. 63-65
 Block 14 Lot 20
 Use of Bldg. Dwelling Name _____
 Tenants and Rooms owner & tenant 7-7
 Rentals 935
 Age Very old
 Condition of Repair Poor

| | | |
|---------------------|-----------------|-----------------------|
| Class | Exterior | Plumbing |
| Bungalow | Clapboards | Common |
| Single House | Siding | Individual |
| Two family | Shingles | Open |
| Three family | Stucco | Set tubs |
| Apartment | Paper | |
| Store Building | Tapestry Brick | Finish |
| Office | Com. Brick | Plain |
| Factory | Galv. Iron | Hardwood |
| Storage | Stone | |
| Stables | Terra Cotta | Halls |
| Garage, private | Concrete | Wood |
| Garage, public | | Terrazzo |
| Theatre | | Marble |
| Club House | Heating | |
| Cottage | Stove | Roof - Roofing |
| | Furnace | Shingle |
| | Hot Water | Slate |
| | Steam | Gravel |
| Foundation | | Prepared |
| Brick | | Asbestos |
| Stone | Light | Flat |
| Concrete | Oil | Hip |
| Pile | Gas | Gable |
| | Electric | Dormers |
| Basement | | |
| Full | | Windows |
| Cement Floor | Floor | Plain Glass |
| Waterproof | Common | Wire Glass |
| | Hardwood | Shutters |
| Construction | Re-Concrete | |
| Frame | Concrete Slab | Miscellaneous |
| Brick | Waterproof | Elevator |
| Tile | | Sprinkler |
| Blocks | Ceiling | Fire/Escapes |
| Stucco | Plaster | Refrigerator |
| Re-Concrete | Metal | Vacuum Cleaner |
| Mill | Panelled | Safes and Vaults |
| Steel Frame | Rough | Telephone Equip. |

Ground Area 1404 Height 28
 Cubic Feet 39,312 Unit 18
 Utility Dep. _____
 Dep't. 50 Per cent.
 - Sound Value, \$ 8538

Land 4195 Corner _____ Interior _____ Alley _____
 Front _____ Depth _____ = _____ ft.
 COMPUTATION

| Area | Multiplier | Coefficient | |
|------|------------|-------------|------------|
| 4195 | 113 | 4740 | |
| Year | Unit | Coefficient | Land Value |
| 19 | 30 | 4740 | \$1422 |

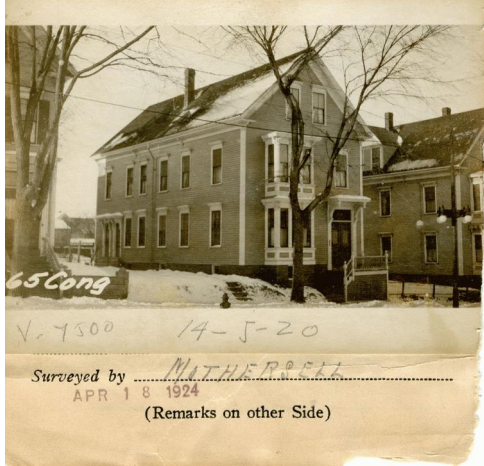

Remarks about Buildings
CONGRESS ST

54' X 26' = Sq. Ft. X 28' = Cu. Ft.
 1404 39,312

Remarks about Land

CONG. ST

Remarks about Personal Property

CITY OF PORTLAND, MAINE
 ASSESSORS DEPARTMENT

| CHART | BLOCK |
|-------|---|
| 3 | Building Volumes Checked <u>114/111/112</u> |
| 4 | Building Values Placed |
| 5 | Building Values Extended <u>PER</u> |
| 6 | Land City Questionnaire Made |
| 7 | Land Values Placed |
| 8 | Land Values Extended |
| 9 | Comparison with 1923 |
| 10 | Errors of Typo. Added |

1924 Portland Tax Records: 63-65 Congress Street, Portland, 1924



Owner: Elizabeth Straw
Address: 63-65 Congress Street, East End - Munjoy Hill, Portland, Maine
Use: Dwelling - Two family
Local Code: Block 14J Lot 20 Book 18 Page 1
MMN item number: 37726