

1924 Portland Tax Records: 138-142 Congress Street, Portland, 1924

L 2550 #1-12  
B 100  
3950

Portland, Maine  
Assessment 19 1924

Name York Ellen L  
 Street Congress No. 138-142  
 Block 16 G Lot 104  
 Use of Bldg. D Name \_\_\_\_\_  
 Tenants and Rooms 1 - 8  
 Rentals 1.100.00  
 Age 66 YRS  
 Condition of Repair FAIR

<b>Class</b>	<b>Exterior</b>	<b>Plumbing</b>
<input checked="" type="checkbox"/> Bungalow	<input checked="" type="checkbox"/> Clapboards	<input checked="" type="checkbox"/> Common
<input checked="" type="checkbox"/> Single House	<input checked="" type="checkbox"/> Siding	<input type="checkbox"/> Individual
<input type="checkbox"/> Two family	<input type="checkbox"/> Shingles	<input type="checkbox"/> Open
<input type="checkbox"/> Three family	<input type="checkbox"/> Stucco	<input type="checkbox"/> Set tubs
<input type="checkbox"/> Apartment	<input type="checkbox"/> Paper	<b>Finish</b>
<input type="checkbox"/> Store Building	<input type="checkbox"/> Tapestry Brick	<input checked="" type="checkbox"/> Plain
<input type="checkbox"/> Office	<input type="checkbox"/> Com. Brick	<input type="checkbox"/> Hardwood
<input type="checkbox"/> Factory	<input type="checkbox"/> Galv. Iron	<b>Halls</b>
<input type="checkbox"/> Storage	<input type="checkbox"/> Stone	<input checked="" type="checkbox"/> Wood
<input type="checkbox"/> Stables	<input type="checkbox"/> Terra Cotta	<input type="checkbox"/> Terrazzo
<input type="checkbox"/> Garage, private	<input type="checkbox"/> Concrete	<input type="checkbox"/> Marble
<input type="checkbox"/> Garage, public	<b>Heating</b>	<b>Roof - Roofing</b>
<input type="checkbox"/> Theatre	<input type="checkbox"/> Stove	<input checked="" type="checkbox"/> Shingle
<input type="checkbox"/> Club House	<input checked="" type="checkbox"/> Furnace	<input type="checkbox"/> Slate
<input type="checkbox"/> Cottage	<input type="checkbox"/> Hot Water	<input type="checkbox"/> Gravel
<b>Foundation</b>	<input type="checkbox"/> Steam	<input type="checkbox"/> Prepared
<input checked="" type="checkbox"/> Brick	<b>Light</b>	<input type="checkbox"/> Asbestos
<input type="checkbox"/> Stone	<input type="checkbox"/> Oil	<input type="checkbox"/> Flat
<input type="checkbox"/> Concrete	<input type="checkbox"/> Gas	<input type="checkbox"/> Hip
<input type="checkbox"/> Pile	<input checked="" type="checkbox"/> Electric	<input type="checkbox"/> Gable
<b>Basement</b>	<b>Floor</b>	<input type="checkbox"/> Dormers
<input checked="" type="checkbox"/> Full	<input checked="" type="checkbox"/> Common	<b>Windows</b>
<input checked="" type="checkbox"/> Cement Floor	<input type="checkbox"/> Hardwood	<input checked="" type="checkbox"/> Plain Glass
<input type="checkbox"/> Waterproof	<input type="checkbox"/> Re-Concrete	<input type="checkbox"/> Wire Glass
<b>Construction</b>	<input type="checkbox"/> Concrete Slab	<input type="checkbox"/> Shutters
<input checked="" type="checkbox"/> Frame	<input type="checkbox"/> Waterproof	<b>Miscellaneous</b>
<input type="checkbox"/> Brick	<b>Ceiling</b>	<input type="checkbox"/> Elevator
<input type="checkbox"/> Tile	<input checked="" type="checkbox"/> Plaster	<input type="checkbox"/> Sprinkler
<input type="checkbox"/> Blocks	<input type="checkbox"/> Metal	<input type="checkbox"/> Fire Escape
<input type="checkbox"/> Stucco	<input type="checkbox"/> Panelled	<input type="checkbox"/> Refrigerator
<input type="checkbox"/> Re-Concrete	<input type="checkbox"/> Rough	<input type="checkbox"/> Vacuum Cleaner
<input type="checkbox"/> Mill		<input type="checkbox"/> Safes and Vaults
<input type="checkbox"/> Steel Frame		<input type="checkbox"/> Telephone Equip.

Ground Area 1092 Height 25-26-13  
 Cubic Feet 23324 Unit 18  
 Utility Dep. \_\_\_\_\_  
 Dep. 60 Per cent. \_\_\_\_\_  
**Sound Value, \$** 1679

Land 8500 Corner \_\_\_\_\_ Interior \_\_\_\_\_ Alley \_\_\_\_\_  
 Front \_\_\_\_\_ Depth \_\_\_\_\_ = \_\_\_\_\_ ft.

COMPUTATION

Area	Multiplier	Coefficient
<u>2175</u>	<u>100</u>	<u>2175</u>
<u>2175</u>		<u>2175</u>
<u>19</u>	<u>730</u>	<u>13830</u>
		<u>2550</u>

Year 19 730 Coefficient 2175 Land Value 2550

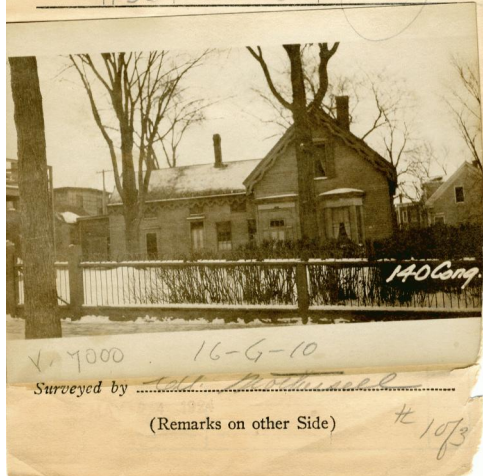

**Remarks about Buildings**

CONGRESS ST

638 15750

21 x 33 = Sq. Ft. x 25 = Cu. Ft. ✓  
 224 4480  
 16 x 14 = " " x 20 = " " 3094  
 17 x 14 = " " x 13 = " " 3094  
 1092 ✓ 23324 ✓  
 TOTAL

**Remarks about Land**

Sheet 3  
Sheet 2  
Sheet 1

CONGRESS ST.

**Remarks about Personal Property**

CITY OF PORTLAND, MAINE	
ASSESSOR'S DEPARTMENT	
CHART	BLOCK
3	Building Volumes Checked ✓
4	Building Values Placed ✓
5	Building Values Extended ✓
6	Land Only Questionnaire Made ✓
7	Land Values Placed
8	Land Values Extended
9	Compared With 1923
10	Personal Property Added

1924 Portland Tax Records: 138-142 Congress Street, Portland, 1924



**Owner:** Ellen York  
**Address:** 138-142 Congress Street, East End - Munjoy Hill, Portland, Maine  
**Use:** Dwelling - Single family  
**Local Code:** Block 16G Lot 10 Book 18 Page 1  
**MMN item number:** 37773