

1924 Portland Tax Records: 284 Congress Street, Portland, 1924

Portland, Maine
 Assessment 19
 Name Sheriff Morris & Goldie
 Owner Sheriff Morris & Goldie
 Street Congress No. 284
 Block 28 Lot 2
 Use of Bldg. Dwelling Name _____
 Tenants and Rooms 4 + 20 rooms
 Rentals 17.00
 Age 45
 Condition of Repair Good

Class	Exterior	Plumbing
Bungalow	Clapboards	Common
Single House	Siding	Individual
Two family	Shingles	Open
Three family	Stucco	Set tubs
Apartment	Paper	Finish
Store Building	Tapestry Brick	Plain
Office	Com. Brick	Hardwood
Factory	Galv. Iron	Halls
Storage	Stone	Wood
Stables	Terra Cotta	Terrazzo
Garage, private	Concrete	Marble
Garage, public	Heating	Roof - Roofing
Theatre	Stove	Shingle
Club House	Furnace	Slate
Cottage	Hot Water	Gravel
	Steam	Prepared
Foundation	Light	Asbestos
Brick	Oil	Flat
Stone	Gas	Hip
Concrete	Electric	Gable
Pile		Dormers
Basement	Floor	Windows
Full	Common	Plain Glass
Cement Floor	Hardwood	Wire Glass
Waterproof	Re-Concrete	Shutters
Construction	Concrete Slab	Miscellaneous
Frame	Waterproof	Elevator
Brick	Ceiling	Sprinkler
Tile	Plaster	Fire Escape
Blocks	Metal	Refrigerator
Stucco	Panelled	Vacuum Cleaner
Re-Concrete	Rough	Safes and Vaults
Mill		Telephone Equip.
Steel Frame		

Ground Area 1480 Height 35'
 Cubic Feet 51800 Unit 16 cs.
 Utility Dep. _____
 Dep. 70 Per cent.
 - Sound Value, \$ 2486

Land 1786 Corner _____ Interior _____
2078 _____
 Front 3862 Depth _____ = _____ ft.
 COMPUTATION

Area	Multiplier	Coefficient
<u>3862</u>	<u>34.6</u>	<u>1336</u>
Year <u>19</u>	Unit <u>125</u>	Coefficient <u>1336</u>
		Land Value <u>17469</u>

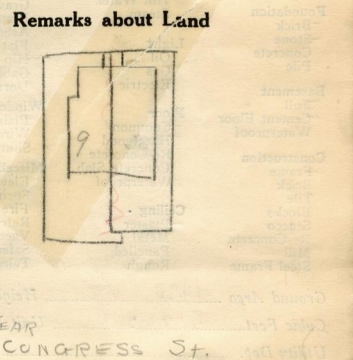
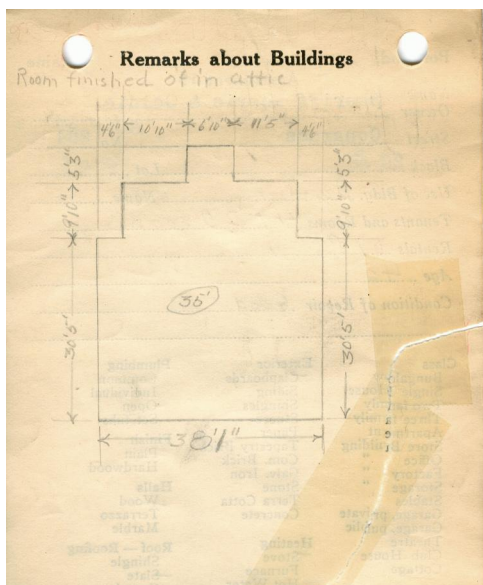
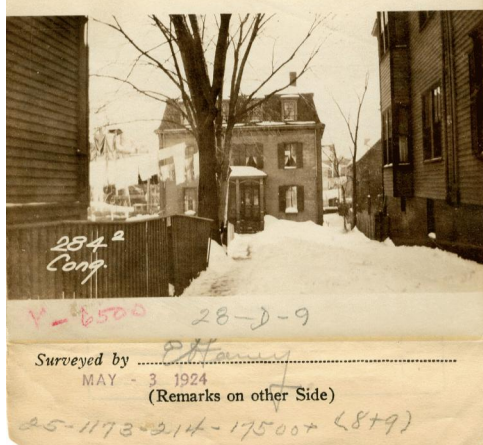

Remarks about Personal Property

$6.83 \times 5.25 = 36$
 $29.08 \times 9.63 = 281$
 $38.08 \times 30.42 = 1158$
 } $\times 35 = 51900$
1480

CITY OF PORTLAND, MAINE
 ASSESSORS DEPARTMENT

CHART	BLOCK
3 Building Volumes Checked	<u>17</u>
4 Building Values Placed	
5 Building Values Extended	<u>Pluto</u>
6 Land Only Questionnaire Made	
7 Land Values Placed	
8 Land Values Extended	
9 Compared With 1923	
10 Personal Property Added	

1924 Portland Tax Records: 284 Congress Street, Portland, 1924

www.mainmemory.net/item/38173
Collections of City of Portland - Planning & Development



Owner: Morris Sherriff
Address: 284 Congress Street, East End, Portland, Maine
Use: Dwelling - Two family
Local Code: Block 28D Lot 9 Book 18 Page 1
MMN item number: 38173
Notes: The property was also owned by Goldie Sherriff. The property was subsequently owned by S.F. Catir et als.