

1924 Portland Tax Records: 359 Congress Street, Portland, 1924

Portland, Maine
 Assessment 19
 Name *Gloucie Simon*
 Owner *LAPPIN FRANCES*
 Street *CONGRESS* No. *359*
 Block *21A* Lot *13*
 Use of Bldg. *DWELLING* Name
 Tenants and Rooms *1* *13 Rooms*
 Rentals *800. MONTHLY*
 Age *50 YEARS*
 Condition of Repair *EXTERIOR POOR*
INTERIOR POOR

<input type="checkbox"/> Bungalow	<input type="checkbox"/> Exterior Clapboards	<input checked="" type="checkbox"/> Plumbing Common
<input checked="" type="checkbox"/> Single House	<input type="checkbox"/> Siding	<input type="checkbox"/> Individual
<input type="checkbox"/> Two family	<input type="checkbox"/> Shingles	<input type="checkbox"/> Open
<input type="checkbox"/> Three family	<input type="checkbox"/> Stucco	<input type="checkbox"/> Set tubs
<input type="checkbox"/> Apartment	<input type="checkbox"/> Paper	<input type="checkbox"/> Finish
<input type="checkbox"/> Store Building	<input type="checkbox"/> Tapestry Brick	<input checked="" type="checkbox"/> Plain
<input type="checkbox"/> Office	<input checked="" type="checkbox"/> Com. Brick	<input type="checkbox"/> Hardwood
<input type="checkbox"/> Factory	<input type="checkbox"/> Galv. Iron	<input type="checkbox"/> Halls
<input type="checkbox"/> Storage	<input type="checkbox"/> Stone	<input checked="" type="checkbox"/> Wood
<input type="checkbox"/> Stables	<input type="checkbox"/> Terra Cotta	<input type="checkbox"/> Terrazzo
<input type="checkbox"/> Garage, private	<input type="checkbox"/> Concrete	<input type="checkbox"/> Marble
<input type="checkbox"/> Garage, public	<input type="checkbox"/> Heating	<input type="checkbox"/> Roof - Roofing
<input type="checkbox"/> Theatre	<input type="checkbox"/> Stove	<input type="checkbox"/> Shingle
<input type="checkbox"/> Club House	<input type="checkbox"/> Furnace	<input type="checkbox"/> Slate
<input type="checkbox"/> Cottage	<input type="checkbox"/> Hot Water	<input type="checkbox"/> Gravel
<input type="checkbox"/> Foundation	<input checked="" type="checkbox"/> Steam	<input checked="" type="checkbox"/> Prepared <i>MANSARD</i>
<input checked="" type="checkbox"/> Brick	<input type="checkbox"/> Light	<input type="checkbox"/> Asbestos
<input checked="" type="checkbox"/> Stone	<input type="checkbox"/> Oil	<input type="checkbox"/> Flat
<input checked="" type="checkbox"/> Concrete	<input type="checkbox"/> Gas	<input type="checkbox"/> Hip
<input checked="" type="checkbox"/> Pile	<input checked="" type="checkbox"/> Electric	<input type="checkbox"/> Gable
<input type="checkbox"/> Basement	<input type="checkbox"/> Floor	<input type="checkbox"/> Dormers
<input checked="" type="checkbox"/> Full	<input checked="" type="checkbox"/> Common	<input type="checkbox"/> Windows
<input type="checkbox"/> Cement Floor	<input type="checkbox"/> Hardwood	<input checked="" type="checkbox"/> Plain Glass
<input checked="" type="checkbox"/> Waterproof	<input type="checkbox"/> Re-Concrete	<input type="checkbox"/> Wire Glass
<input type="checkbox"/> Construction	<input type="checkbox"/> Concrete Slab	<input type="checkbox"/> Shutters
<input type="checkbox"/> Frame	<input type="checkbox"/> Waterproof	<input type="checkbox"/> Miscellaneous
<input checked="" type="checkbox"/> Brick	<input type="checkbox"/> Ceiling	<input type="checkbox"/> Elevator
<input type="checkbox"/> Tile	<input checked="" type="checkbox"/> Plaster	<input type="checkbox"/> Sprinkler
<input type="checkbox"/> Blocks	<input type="checkbox"/> Metal	<input type="checkbox"/> Fire Escape
<input type="checkbox"/> Stucco	<input type="checkbox"/> Panelled	<input type="checkbox"/> Refrigerator
<input type="checkbox"/> Re-Concrete	<input type="checkbox"/> Rough	<input type="checkbox"/> Vacuum Cleaner
<input type="checkbox"/> Mill		<input type="checkbox"/> Safes and Vaults
<input type="checkbox"/> Steel Frame		<input type="checkbox"/> Telephone Equip.

Ground Area *1126* Height *38'-2"*
 Cubic Feet *42803* Unit *23 1/4*
 Utility Dep. _____
 Dep. *65* Per cent.
Sound Value, \$ 2697

Land _____ Corner _____ Interior _____ Alley _____
 Front _____ Depth _____ ft.
 COMPUTATION

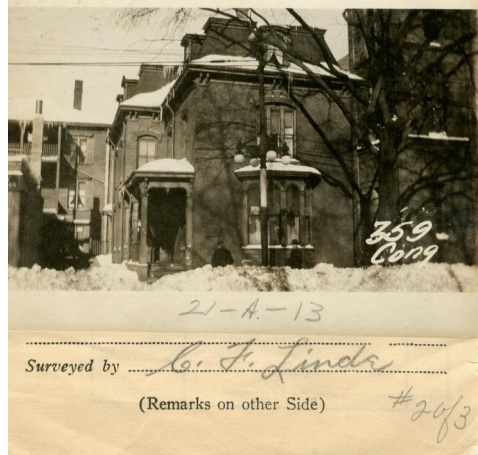

Remarks about Buildings

SHEP ON PISTS
 PITCH ROOF
 PRE. ROOFING

20'5"
 24'H.
 19'5"
 10'5"
 20'
 32'6"H.
 17'2"
 18'

Sheet #3

Remarks about Land

20x21 x 420 = 15960
 26x27.17x38 = 26843
 20.42 x 10.25 x 24 = 47826
 13350

Sheet #3

Remarks about Personal Property

Area	Multiplier	Coefficient	
Year	Unit	Coefficient	Land Value

CITY OF PORTLAND, MAINE
 ASSESSORS DEPARTMENT

CHART	CLOCK
3 Building Volumes Checked	<i>140/022</i>
4 Building Values Placed	<i>11/16</i>
5 Building Values Extended	
6 Land Only Questionnaire Made	
7 Land Values Placed	
8 Land Values Extended	
9 Compared With 1923	
10 Personal Property Added	

1924 Portland Tax Records: 359 Congress Street, Portland, 1924

www.maine-memory.net/item/38542
Collections of City of Portland - Planning & Development



Owner: Frances Lappin
Address: 359 Congress Street, Downtown, Portland, Maine
Use: Dwelling - Single family
Local Code: Block 21A Lot 13 Book 19 Page 2
MMN item number: 38542
Notes: The property was subsequently owned by Simon Glovsky.