

1924 Portland Tax Records: 714-720 Congress Street, Portland, 1924

Portland, Maine
 Assessment 1924
 Name Dow Frederick N
 Owner Congress No. 714-720
 Street Dow No. 1-7
 Block 55 D Lot 16
 Use of Bldg. Dwelling Name
 Tenants and Rooms OWNER
 Rentals
 Age 100 yrs
 Condition of Repair GOOD

Class	Exterior	Plumbing
Bungalow	Clapboards	Common
Single House	Siding	Individual
Two family	Shingles	Open
Three family	Succo	Set tubs
Apartment	Paper	Finish
Store Building	Tapestry Brick	Plain
Office	Com. Brick	Hardwood
Factory	Galv. Iron	Halls
Storage	Stone	Wood
Stables	Terra Cotta	Terrazzo
Garage, private	Concrete	Marble
Garage, public	Heating	Roof - Roofing
Theatre	Stove	Shingle
Club House	Furnace	Slate
Cottage	Hot Water	Gravel
	Steam	Prepared
Foundation	Light	Asbestos
Brick	Oil	Flat
Stone	Gas	Hip
Concrete	Electric	Gable
Pile	IRM	Dormers
Basement	Floor	Windows
Full	Common	Plain Glass
Cement Floor	Hardwood	Wire Glass
Waterproof	Re-Concrete	Shutters
Construction	Concrete Slab	Miscellaneous
Frame	Waterproof	Elevator 1927
Brick	Ceiling	Sprinkler
Tile	Plaster	Fire Escape
Blocks	Metal	Refrigerator
Stucco	Panelled	Vacuum Cleaner
Re-Concrete	Rough	Safes and Vaults
Mill		Telephone Equip.
Steel Frame		

Ground Area 3161 Height 20 ft
 Cubic Feet 73957 Unit 70 cts.
 Utility Dep.
 Dep. 55 Per cent.
 Sound Value, \$6656

Land 10189 Corner Interior 130 Alley
 Front Depth
 COMPUTATION
 $10189 \times 100 \times 22 = 224158$
 $10189 \times 70 = 71323$
 $224158 - 71323 = 152835$
 $152835 \div 2 = 76417.5$

Area	Multiplier	Coefficient
724	22225	12853
Year	Unit	Coefficient
19		31085



Surveyed by [Signature]
 APR 18 1924
 (Remarks on other Side)
 1092

Remarks about Buildings

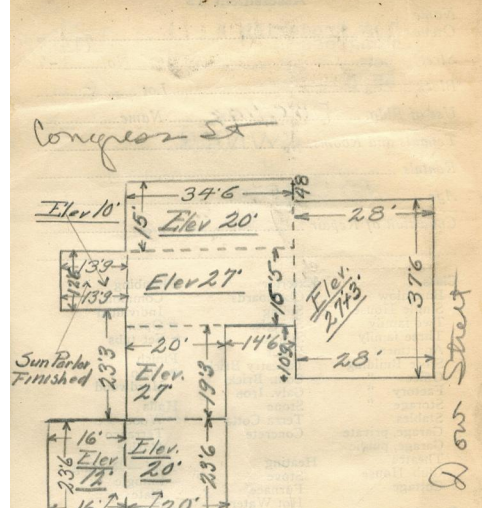

Remarks about Land

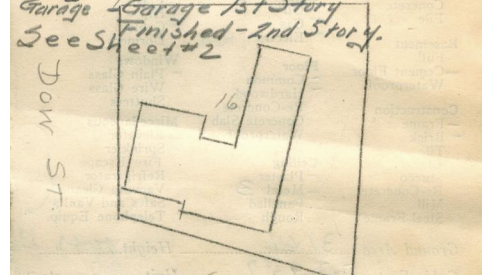

20' x 23'6" x 10' Elev. 4700
 20' x 14'3" x 27' Elev. 10395
 34'6" x 16'5" x 27' Elev. 15282
 12'6" x 13'9" x 10' Elev. 1720
 34'6" x 15' x 20' Elev. 10360
 37'6" x 28' x 30' Elev. 31500
 3161 sq. ft.
 73957 cu. ft.

Remarks about Personal Property

CITY OF PORTLAND, ME. ASSESSORS DEPARTMENT

CHART	BLOCK
3	Building Volumes Checked
4	Building Values Placed
5	Building Values Extended
6	Land Only Questionnaire Made
7	Land Values Placed
8	Land Values Extended
9	Compared with 1923
10	Personal Property Added

1924 Portland Tax Records: 714-720 Congress Street, Portland, 1924

www.maine-memory.net/item/39668
Collections of City of Portland - Planning & Development



Owner: Frederick Dow
Address: 714-720 Congress Street, West End, Portland, Maine
Use: Dwelling - Single family
Local Code: Block 55D Lot 16 Book 20 Page 1
MMN item number: 39668