

1924 Portland Tax Records: 715-719 Congress Street, Portland, 1924

ADMITTANCE REFUSED WITHOUT MR. DOW'S PRESENT CONSENT
 Portland, Maine
 Assessment 1924
 Name **Dow, Frederick N**
 Street **Congress** No. **715-719**
 Block **47C** Lot **27**
 Use of Bldg. **APARTMENT DWELLING** Name
 Tenants and Rooms **BRAHLEN**
 Rentals **REFUSED**
 Age
 Condition of Repair **Good**

Class	Exterior	Plumbing
Bungalow	Clapboards	Common
Single House	Siding	Individual
Two family	Shingles	Open
Three family	Stucco	Set tubs
Apartment	Paper	Finish
Store Building	Tapestry Brick	Plain
Office	Com. Brick	Hardwood
Factory	Galv. Iron	Halls
Storage	Stone	Wood
Stables	Terra Cotta	Terrazzo
Garage, private	Concrete	Marble
Garage, public		
Theatre	Heating	Roof - Roofing
Club House	Stove	Shingle
Cottage	Furnace	Slate
	Hot Water	Gravel
Foundation	Steam	Prepared
Brick		Asbestos
Stone	Light	Flat
Concrete	Oil	Hip
Pile	Gas	Gable
	Electric	Dormers
Basement		Windows
Full		Plain Glass
Cement Floor	Floor	Wire Glass
Waterproof	Common	Shutters
	Hardwood	Miscellaneous
Construction	Re-Concrete	Elevator
Frame	Concrete Slab	Sprinkler
Brick	Waterproof	Fire Escape
Tile		Refrigerator
Blocks	Ceiling	Vacuum Cleaner
Stucco	Plaster	Safes and Vaults
Re-Concrete	Metal	Telephone Equip.
Mill	Panelled	
Steel Frame	Rough	

Ground Area **1715** Height **34'6"**
 Cubic Feet **59168** Unit **18** cts.
 Utility Dep.
 Dep. **55** Per cent.
 - Sound Value, \$ **4793**

Land **9686** Corner Interior Alley
 Front Depth = ft.
 COMPUTATION

6 = 17.425

Area	Multiplier	Coefficient	
9686	90	8717	
Year	Unit	Coefficient	Land Value
19	250 380	8717	21722 3292

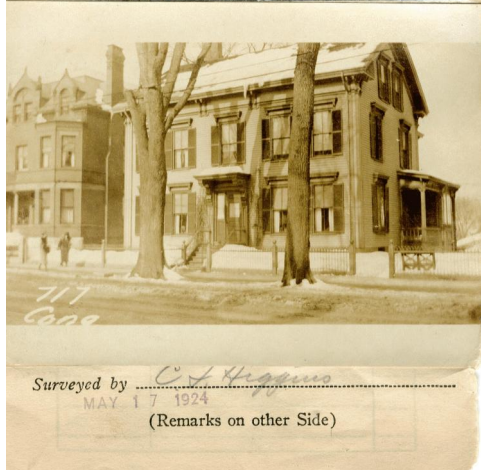

Remarks about Buildings
 2 Stories + basement
 20'5" x 22'0" = 449 }
 130'6" x 41'6" = 12665 } x 34' = 59168
 1715 ✓ 64158

Congress St.

Remarks about Land

CONGRESS ST

Remarks about Personal Property

CITY OF PORTLAND, MAINE	
ASSESSORS DEPARTMENT	
CHART	BLOCK
3	Building Columns Checked
4	Building Values Placed
5	Building Values Extended
6	Land Only Checked/Placed
7	Land Values Placed
8	Land Values Extended
9	Compared with 1923
10	Personal Property Added

1924 Portland Tax Records: 715-719 Congress Street, Portland, 1924



Owner: Frederick Dow
Address: 715-719 Congress Street, West End, Portland, Maine
Use: Dwelling - Single Family & Doctors Office
Local Code: Block 47C Lot 27 Book 20 Page 1
MMN item number: 39671