

1924 Portland Tax Records: 446 Cumberland Avenue, Portland, 1924

Portland, Maine
Assessment 19

Name John F. & Ellen M. Caridon
 Street Cumberland No. 446
 Block 46-B Lot 4
 Use of Bldg. _____ Name _____
 Tenants and Rooms 2 fam
 Rentals _____
 Age _____
 Condition of Repair _____

Class	Exterior	Plumbing
Bungalow	Clapboards	Common
Single House	Siding	Individual
Two family	Shingles	Open
Three family	Stucco	Set tubs
Apartment	Paper	
Store Building	Tapestry Brick	Finish
Office	Com. Brick	Plain
Factory	Galv. Iron	Hardwood
Storage	Stone	
Stables	Terra Cotta	Halls
Garage, private	Concrete	Wood
Garage, public		Terrazzo
Theatre	Heating	Marble
Club House	Stove	
Cottage	Furnace	Roof-Roofing
	Hot Water	Shingle
	Steam	Slate
Foundation		Gravel
Brick		Prepared
Stone	Light	Asbestos
Concrete	Oil	Flat
Pile	Gas	Hip
	Electric	Gable
Basement		Dormers
Full		
Cement Floor	Floor	Windows
Waterproof	Common	Plain Glass
	Hardwood	Wire Glass
	Re-Concrete	Shutters
	Concrete Slab	
Construction	Waterproof	Miscellaneous
Frame		Elevator
Brick	Ceiling	Sprinkler
Tile	Plaster	Fire Escape
Blocks	Metal	Refrigerator
Stucco	Panelled	Vacuum Cleaner
Re-Concrete	Rough	Safes and Vaults
Mill		Telephone Equip.
Steel Frame		

Ground Area _____ Height _____
 Cubic Feet _____ Unit _____ cts.
 Utility Dep. _____ 240
 Dep. _____ Per cent. _____
 Sound Value, \$ _____

Land 27 1/2 ft Corner _____ Interior _____ Alley _____
 Front _____ Depth _____ = _____ ft

COMPUTATION

Area		Multiplier	Coefficient
Year	Unit	Coefficient	Land Value
19			

2500

Surveyed by _____

(over)

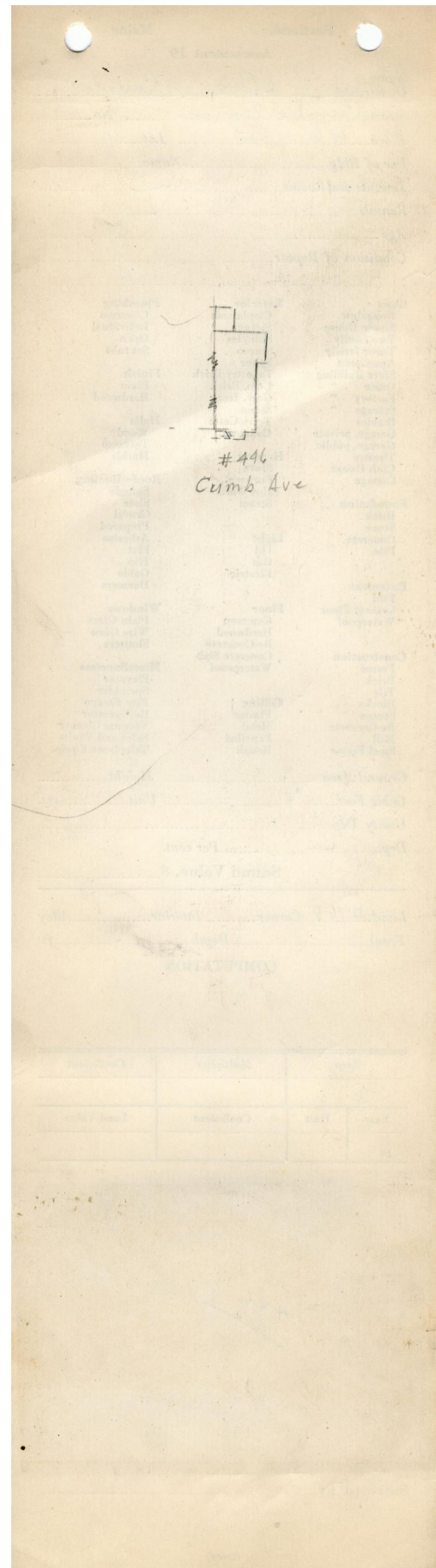

1924 Portland Tax Records: 446 Cumberland Avenue, Portland, 1924



Owner: John F Corridon
Address: 446 Cumberland Avenue, Parkside, Portland, Maine
Use: Dwelling - Two family
Local Code: Block 46B Lot 4 Book 24 Page 1
MMN item number: 42153
Notes: The property was also owned by Ellen N. Corridon.