

1924 Portland Tax Records: 538-540 Cumberland Avenue, Portland, 1924

Portland, Maine
Assessment 19

Name *Frederic & Cushing*
 Owner *Frederic & Cushing*
 Street *Cumberland Ave* No. *538-540*
 Block *47-a* Lot *9*
 Use of Bldg. _____ Name _____
 Tenants and Rooms *Single*
 Rentals _____
 Age _____
 Condition of Repair _____

Class	Exterior	Plumbing
Bungalow	Clapboards	Common
Single House	Siding	Individual
Two family	Shingles	Open
Three family	Stucco	Set tubs
Apartment	Paper	
Store Building	Tapestry Brick	Finish
Office	Com. Brick	Plain
Factory	Galv. Iron	Hardwood
Storage	Stone	
Stables	Terra Cotta	Halls
Garage, private	Concrete	Wood
Garage, public		Terrazzo
Theatre		Marble
Club House	Heating	
Cottage	Stove	Roof-Roofing
	Furnace	Shingle
	Hot Water	Slate
	Steam	Gravel
Foundation		Prepared
Brick		Asbestos
Stone	Light	Flat
Concrete	Oil	Hip
Pile	Gas	Gable
	Electric	Dormers
Basement		
Full		Windows
Cement Floor	Floor	Plain Glass
Waterproof	Common	Wire Glass
	Hardwood	Shutters
	Re-Concrete	
	Concrete Slab	Miscellaneous
	Waterproof	Elevator
Construction		Sprinkler
Frame	Ceiling	Fire Escape
Brick	Plaster	Refrigerator
Tile	Metal	Vacuum Cleaner
Blocks	Paneled	Safes and Vaults
Stucco	Rough	Telephone Equip.
Re-Concrete		
Mill		
Steel Frame		

Ground Area _____ Height _____
 Cubic Feet _____ Unit _____ cts.
 Utility Dep. _____
 Dep. _____ Per cent. *3000*
 Sound Value, \$ _____

Land *5045* Corner _____ Interior _____ Alley _____
 Front _____ Depth _____ = _____ ft

COMPUTATION *2880/31*

Area		Multiplier	Coefficient
Year	Unit	Coefficient	Land Value
19			<i>3295</i>



Surveyed by _____

(over)

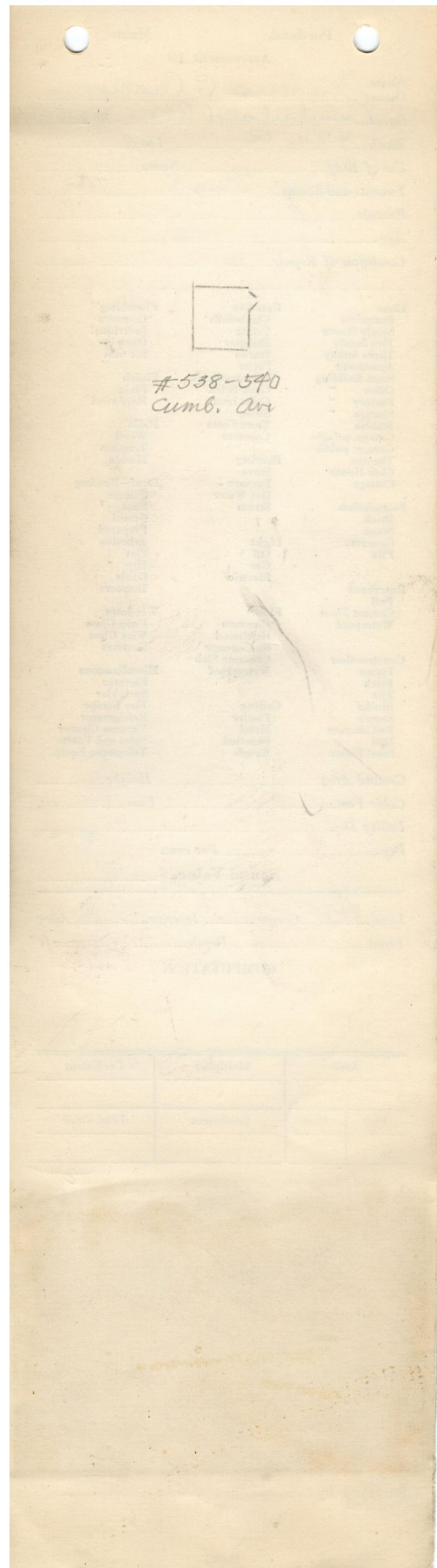

1924 Portland Tax Records: 538-540 Cumberland Avenue, Portland, 1924



Owner: Frederick G Cushing
Address: 538-540 Cumberland Avenue, Parkside, Portland, Maine
Use: Dwelling - Single family
Local Code: Block 47A Lot 9 Book 24 Page 1
MMN item number: 42217
Architect: John Calvin Stevens