

1924 Portland Tax Records: 333-335 Cumberland Avenue, Portland, 1924

Portland, Maine
 Assessment 19
 Name Sweet
 Owner Sweet Katie Devisee "Hains"
 Street Cumberland Ave No. 333-335
 Block 33 Lot 9
 Use of Bldg. 2 stories + dwelling Name
 Tenants and Rooms 1-9 Rm + 1 Bath
 Rentals \$75 per mo. total
 Age 044.50
 Condition of Repair Fair

- | | | |
|------------------|------------------|------------------|
| Class | Exterior | Plumbing |
| ✓ Bungalow | ✓ Clapboards | Common |
| ✓ Single House | ✓ Siding | Individual |
| Two family | Shingles | ✓ Open |
| Three family | Stucco | Set tubs |
| Apartment | Paper | Finish |
| ✓ Store Building | Tapestry Brick | ✓ Plain |
| Office " | Com. Brick | Hardwood |
| Factory " | Galv. Iron | Halls |
| Storage " | Stone | ✓ Wood |
| Stables | Terra Cotta | ✓ Terrazzo |
| Garage, private | Concrete | Marble |
| Garage, public | Heating | Roof - Roofing |
| Theatre | Stove | Shingle |
| Club House | Furnace | Slate |
| Cottage | Hot Water | Gravel |
| Foundation | ✓ Steam | ✓ Prepared |
| ✓ Brick | Light | Asbestos |
| Stone | Oil | Flat |
| Concrete | ✓ Gas | Hip |
| Pile | ✓ Electric Stove | Gable |
| Basement | Floor | Dormers |
| ✓ Full | Common | Windows |
| ✓ Cement Floor | Hardwood | ✓ Plain Glass |
| Waterproof | Re-Concrete | Wire Glass |
| Construction | Concrete Slab | Shutters |
| ✓ Frame | Waterproof | Miscellaneous |
| Brick | Ceiling | Elevator |
| Tile | Plaster | Sprinkler |
| Blocks | Metal | Fire Escape |
| Stucco | Panelled | Refrigerator |
| Re-Concrete | Rough | Vacuum Cleaner |
| Mill | | Safts and Vaults |
| Steel Frame | | Telephone Equip. |

Ground Area 1800 Height 23-10
 Cubic Feet 34354 Unit 18
 Utility Dep. 55 Per cent.
 Dep. 55 Per cent.
 Sound Value, \$ 2783

Land 5191 Corner Interior Alley
 Front Depth = ft.
 COMPUTATION

Area	Multiplier	Coefficient	
5191	106	5502 (687)	
Year	Unit	Coefficient	Land Value
19	\$100	5502	\$5502 (687)



Surveyed by P. O. Stanley
 MAY 30 1924
 (Remarks on other Side)

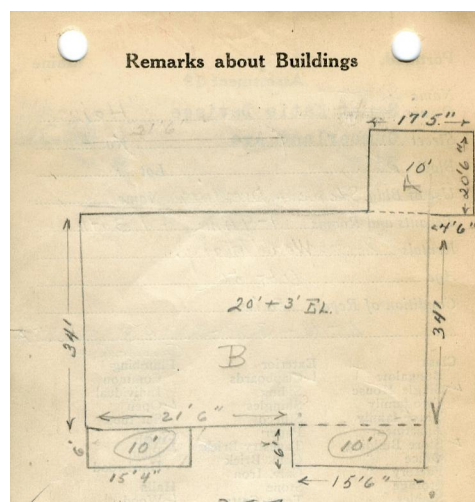

$\sqrt{A} 17.92 \times 20.6 = 357$
 $\sqrt{B} 97 \times 34 = 1258$
 $\sqrt{C} 6 \times 16.6 = 93$

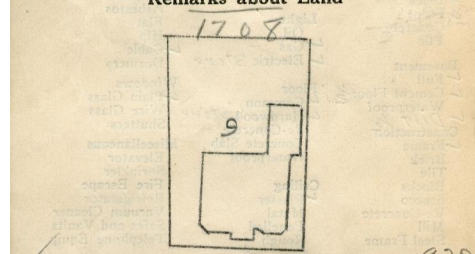

$D 6 \times 15.33 = 92$
 $92 \times 10 = 920$
 1800 34354

CUMBERLAND AVE

Remarks about Personal Property

21-
15-6
37-

CITY OF PORTLAND, MAINE	
ASSESSORS DEPARTMENT	
CHART	BLOCK
8 Building Volumes Checked	100
4 Building Values Placed	106
5 Building Values Extended	
6 Land Only Questionnaire Made	
7 Land Values Placed	
8 Land Values Extended	
9 Compared With 1923	
10 Personal Property Added	

1924 Portland Tax Records: 333-335 Cumberland Avenue, Portland, 1924

www.maine-memory.net/item/42927
Collections of City of Portland - Planning & Development



Owner: Devisee of Katie Swett
Address: 333-335 Cumberland Avenue, Bayside, Portland, Maine
Use: Dwelling - Single Family & Two Stores
Local Code: Block 33K Lot 9 Book 23 Page 1
MMN item number: 42927