

1924 Portland Tax Records: 357 Cumberland Avenue, Portland, 1924

Portland, Maine  
 Assessment 1924  
 Name Stickney Susan J Hrs  
 Street Cumberland Ave No 357  
 Block Alder Lot 1-5  
 Use of Bldg. Residence Name \_\_\_\_\_  
 Tenants and Rooms 9 Rooms  
 Rentals Owner  
 Age 60+  
 Condition of Repair Good

- |                 |                |                  |
|-----------------|----------------|------------------|
| Class           | Exterior       | Plumbing         |
| Bungalow        | Clapboards     | Common           |
| Single House    | Siding         | Individual       |
| Two family      | Shingles       | Open             |
| Three family    | Stucco         | Set tubs         |
| Apartment       | Paper          | Finish           |
| Store Building  | Tapestry Brick | Plain            |
| Office          | Com. Brick     | Hardwood         |
| Factory         | Galv. Iron     | Halls            |
| Storage         | Stone          | Wood             |
| Stables         | Terra Cotta    | Terrazzo         |
| Garage, private | Concrete       | Marble           |
| Garage, public  |                |                  |
| Theatre         | Heating        | Roof - Roofing   |
| Club House      | Stove          | Shingle          |
| Cottage         | Furnace        | Slate            |
|                 | Hot Water      | Gravel           |
|                 | Steam          | Prepared         |
| Foundation      | Light          | Asbestos         |
| Brick           | Oil            | Flat             |
| Stone           | Gas            | Hip              |
| Concrete        | Electric       | Gable            |
| Pile            |                | Dormers          |
| Basement        |                | Windows          |
| Full            | Floor          | Plain Glass      |
| Cement Floor    | Common         | Wire Glass       |
| Waterproof      | Hardwood       | Shutters         |
| Construction    | Re-Concrete    | Miscellaneous    |
| Frame           | Concrete Slab  | Elevator         |
| Brick           | Waterproof     | Sprinkler        |
| Tile            |                | Fire Escape      |
| Blocks          | Ceiling        | Refrigerator     |
| Stucco          | Plaster        | Vacuum Cleaner   |
| Re-Concrete     | Metal          | Safes and Vaults |
| Mill            | Panelled       | Telephone Equip  |
| Steel Frame     | Rough          |                  |

Ground Area 1216 Height 28'  
 Cubic Feet 36480 Unit 16 cts.  
 Utility Dep. \_\_\_\_\_  
 Dep. 75 Per cent.  
 Sound Value, \$ 1459

Land 3065 Corner \_\_\_\_\_ Interior \_\_\_\_\_ Alley \_\_\_\_\_  
 Front \_\_\_\_\_ Depth \_\_\_\_\_ ft.  
 (3708) COMPUTATION  $3065 \times 1216 = 4625$   
 $3065 \times 20 = 306$   
4941

Area	Multiplier	Coefficient	
		42	
Year	Unit	Coefficient	Land Value
19			\$4941



Surveyed by \_\_\_\_\_  
 (Remarks on other Side)

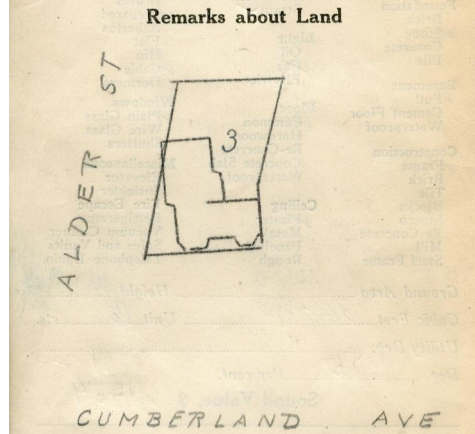
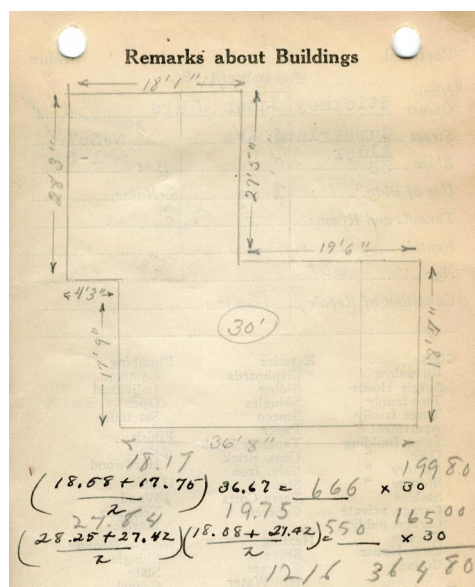

Remarks about Personal Property

CITY OF PORTLAND, MAINE  
 ASSESSORS DEPARTMENT

CHART	BLOCK
3	Building Volumes Checked
4	Building Values Placed
5	Building Values Extended
6	Land Only Questionnaire Made
7	Land Values Placed
8	Land Values Extended
9	Compared with 1923
10	Personal Property Added

1924 Portland Tax Records: 357 Cumberland Avenue, Portland, 1924

[www.maine-memory.net/item/42934](http://www.maine-memory.net/item/42934)  
Collections of City of Portland - Planning & Development



**Owner:** Heirs of Susan J. Stickney  
**Address:** 357 Cumberland Avenue, Bayside, Portland, Maine  
**Use:** Dwelling - Shack  
**Local Code:** Block 33K Lot 3 Book 23 Page 1  
**MMN item number:** 42934