

1924 Portland Tax Records: 78 Brackett, Portland, 1924

L 800  
B 1600  
2900

Portland, Maine

**Assessment 19**

Name \_\_\_\_\_  
 Owner Anderson Fennie A Mrs  
 Street Brackett No. 78  
 Block 57 E Lot 15  
 Use of Bldg. 1-Family Name \_\_\_\_\_  
 Tenants and Rooms 3-Rms.  
 Rentals Owners  
 Age 38  
 Condition of Repair Fair \*80

<b>Class</b>	<b>Exterior</b>	<b>Plumbing</b>
✓ Bungalow	✓ Clapboards	✓ Common
Single House	Siding	Individual
Two family	Shingles	Open
Three family	Stucco	Set tubs
Apartment	Paper	<b>Finish</b>
Store Building	Tapestry Brick	✓ Plain
Office	Com. Brick	Hardwood
Factory	Galv. Iron	<b>Halls</b>
Storage	Stone	Wood
Stables	Terra Cotta	Terrazzo
Garage, private	Concrete	Marble
Garage, public		<b>Roof - Roofing</b>
Theatre	<b>Heating</b>	✓ Shingle
Club House	Stove	Slate
Cottage	✓ Furnace	Gravel
	Hot Water	Prepared
	Steam	Asbestos
<b>Foundation</b>	<b>Light</b>	Flat
✓ Brick	Oil	Hip
Stone	✓ Gas	✓ Gable
Concrete	Electric	Dormers
Pile		<b>Windows</b>
<b>Basement</b>	<b>Floor</b>	✓ Plain Glass
✓ Full	Common	Wire Glass
✓ Cement Floor	Hardwood	Shutters
Waterproof	Re-Concrete	<b>Miscellaneous</b>
<b>Construction</b>	Concrete Slab	Elevator
✓ Frame	Waterproof	Sprinkler
Brick	<b>Ceiling</b>	Fire Escape
Tile	✓ Plaster	Refrigerator
Blocks	Metal	Vacuum Cleaner
Stucco	Panelled	Safes and Vaults
Re-Concrete	Rough	Telephone Equip.
Mill		
Steel Frame		

Ground Area 916 Height 20' 10"  
 Cubic Feet 28567 Unit 16 cts.  
 Utility Dep. 50 Per cent. 51  
**Sound Value, \$** 2285

Land 2567 Corner \_\_\_\_\_ Interior \_\_\_\_\_ Alley \_\_\_\_\_  
 Front \_\_\_\_\_ Depth \_\_\_\_\_ = \_\_\_\_\_ ft.  
 COMPUTATION

Area	Multiplier	Coefficient	
2567	111	2849	
Year	Unit	Coefficient	Land Value
19	16	2849	567

30  
B 100

Surveyed by 749 57-E-15  
 (Remarks on other Side)

**Remarks about Buildings**

( $8.9 \times 8 \times 12.58$ ) =  $893.48$   
 ( $37.5 \times 29.5 \times 32.5$ ) =  $3677.44$   
 845 ✓  
 916 ✓  
 2767 ✓  
 893 ✓  
 28567 ✓

8'11" x 34'6" x 24'6"

Elev. 32'9"

**Remarks about Land**

8'11" x 24'6" x 5'

Elev. 127'

Elev. 279'45"

BRACKETT ST.

**Remarks about Personal Property**

CITY OF PORTLAND, MAINE  
ASSESSORS DEPARTMENT

CHART	BLOCK
3	Building Volumes Checked <span style="color: red;">✓</span>
4	Building Values Placed <span style="color: red;">✓</span>
5	Building Values Extended <span style="color: red;">✓</span>
6	Land Only Questionnaire Made <span style="color: red;">✓</span>
7	Land Values Placed <span style="color: red;">✓</span>
8	Land Values Extended <span style="color: red;">✓</span>
9	Personal Property Added <span style="color: red;">✓</span>
10	Personal Property Added <span style="color: red;">✓</span>

1924 Portland Tax Records: 78 Brackett, Portland, 1924

[www.mainememory.net/item/43616](http://www.mainememory.net/item/43616)  
Collections of City of Portland - Planning & Development

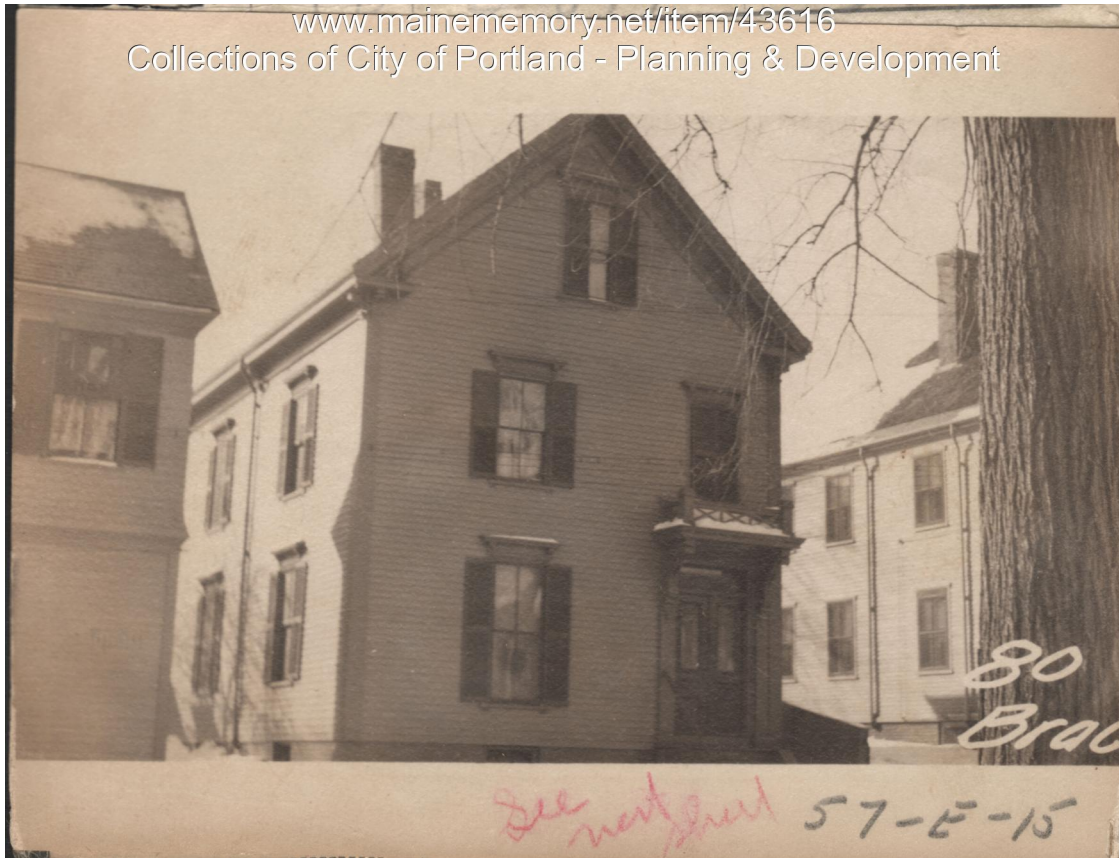

**Owner:** Fannie A Anderson  
**Address:** 78 Brackett, West End, Portland, Maine  
**Use:** Dwelling - Single family  
**Local Code:** Block 57E Lot 15 Book 8 Page 1  
**MMN item number:** 43616