

1924 Portland Tax Records: 222 Danforth Street, Portland, 1924

Portland, Maine  
 Assessment 19  
 Name Reilly Bartley J & Julia A  
 Owner Reilly Bartley J & Julia A  
 Street Danforth No. 222  
 Block 275 Lot 3  
 Use of Bldg. Dwelling Name  
 Tenants and Rooms 2-12 Rm's  
 Rentals 720.00 + 31.00  
 Age 50  
 Condition of Repair Fair

*1900  
R-12.00  
1700*

<b>Class</b> Bungalow Single House Two family Three family Apartment Store Building Office Factory Storage Stables Garage, private Garage, public Theatre Club House Cottage	<b>Exterior</b> Clapboards Siding Shingles Stucco Paper Tapestry Brick Galv. Iron Stone Terra Cotta Concrete Heating Stove Furnace Hot Water Steam Light Oil Gas Electric Floor Common Hardwood Re-Concrete Concrete Slab Waterproof Ceiling Plaster Metal Panelled Rough	<b>Plumbing</b> Common Individual Open Set tubs Finish Plain Hardwood Halls Wood Terrazzo Marble Roof - Roofing Shingle Slate Gravel Prepared Asbestos Flat Hip Gable Dormers Windows Plain Glass Wire Glass Shutters Miscellaneous Elevator Sprinkler Fire Escape Refrigerator Vacuum Cleaner Safes and Vaults Telephone Equip.
---	---	---

*2 1/2' x 1 1/2' in. wall*

*attic finished 5' x 14' x 24'*

*009*

Ground Area 1014 Height 29  
 Cubic Feet 29406 Unit 18 cts.  
 Utility Dep. 1523  
 Dep. 70 Per cent. 31  
 Sound Value, \$ 1588

Land 3539 Corner Interior Alley  
 Front Depth = ft.  
 COMPUTATION  
 $2759 \times 102 \times .25 = 703$   
 $780 \times 117 \times .06 = 228$   
 $2759 \times .03 = 20$   
 Area Multiplier Coefficient  
 810  
 Year Unit Coefficient Land Value  
 19 810  
 \$ 751

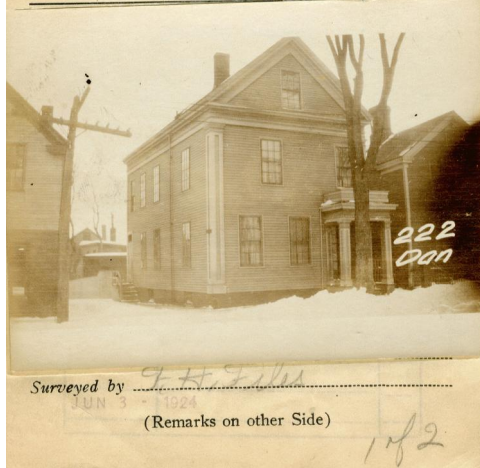

Remarks about Buildings  
 (38,25' x 26,5' x 29') = 29406  
*1014*

E 26 x 29

Remarks about Land

DANFORTH BL'CE

E 26 x 26 + 3

DANFORTH ST.

Remarks about Personal Property

CITY OF PORTLAND, MAINE  
 ASSESSORS DEPARTMENT

CHART BLOCK

3	Building Volumes Checked	<i>Done</i>
4	Building Values Placed	<i>Done</i>
5	Building Values Extended	
6	Land City Questionnaire Made	
7	Land Values Placed	
8	Land Values Extended	
9	Compared With 1923	
10	Personal Property Added	

1924 Portland Tax Records: 222 Danforth Street, Portland, 1924

[www.maine-memory.net/item/46280](http://www.maine-memory.net/item/46280)  
Collections of City of Portland - Planning & Development



**Owner:** Bartley J Reilly  
**Address:** 222 Danforth Street, West End, Portland, Maine  
**Use:** Dwelling - Two family  
**Local Code:** Block 57J Lot 3 Book 26 Page 1  
**MMN item number:** 46280  
**Notes:** The property was also owned by Julia A. Reilly.