

1924 Portland Tax Records: 223-225 Danforth Street, Portland, 1924

#224

Portland, Maine

Assessment 19

Name *Lane Joseph*
 Owner *Began Annie Woods*
 Street *Danforth St* No. *223*
 Block *57-C* Lot *31*
 Use of Bldg. *Dwelling* Name _____
 Tenants and Rooms *5*
 Rentals *\$1200*
 Age *50*
 Condition of Repair *Poor*

Class	Exterior	Plumbing
<input checked="" type="checkbox"/> Bungalow	<input checked="" type="checkbox"/> Clapboards	<input checked="" type="checkbox"/> Common
<input checked="" type="checkbox"/> Single House	<input checked="" type="checkbox"/> Siding	<input checked="" type="checkbox"/> Individual
<input type="checkbox"/> Two family	<input type="checkbox"/> Shingles	<input type="checkbox"/> Open
<input type="checkbox"/> Three family	<input type="checkbox"/> Stucco	<input type="checkbox"/> Set tubs
<input type="checkbox"/> Apartment	<input type="checkbox"/> Paper	Finish
<input type="checkbox"/> Store Building	<input type="checkbox"/> Tapestry Brick	<input checked="" type="checkbox"/> Plain
<input type="checkbox"/> Office	<input type="checkbox"/> Com. Brick	<input type="checkbox"/> Hardwood
<input type="checkbox"/> Factory	<input type="checkbox"/> Galv. Iron	Halls
<input type="checkbox"/> Storage	<input type="checkbox"/> Stone	<input checked="" type="checkbox"/> Wood
<input type="checkbox"/> Stables	<input type="checkbox"/> Terra Cotta	<input type="checkbox"/> Terrazzo
<input type="checkbox"/> Garage, private	<input type="checkbox"/> Concrete	<input type="checkbox"/> Marble
<input type="checkbox"/> Garage, public	Heating	Roof - Roofing
<input type="checkbox"/> Theatre	<input checked="" type="checkbox"/> Stove	<input checked="" type="checkbox"/> Shingle
<input type="checkbox"/> Club House	<input type="checkbox"/> Furnace	<input type="checkbox"/> Slate
<input type="checkbox"/> Cottage	<input type="checkbox"/> Hot Water	<input type="checkbox"/> Gravel
Foundation	<input type="checkbox"/> Steam	<input type="checkbox"/> Prepared
<input checked="" type="checkbox"/> Brick	Light	<input type="checkbox"/> Asbestos
<input checked="" type="checkbox"/> Stone	<input type="checkbox"/> Oil	<input type="checkbox"/> Flat
<input type="checkbox"/> Concrete	<input type="checkbox"/> Gas	<input type="checkbox"/> Hip
<input type="checkbox"/> Pile	<input checked="" type="checkbox"/> Electric	<input type="checkbox"/> Gable
Basement	Floor	<input type="checkbox"/> Dormers
<input type="checkbox"/> Full	<input checked="" type="checkbox"/> Common	Windows
<input type="checkbox"/> Cement Floor	<input type="checkbox"/> Hardwood	<input type="checkbox"/> Plain Glass
<input type="checkbox"/> Waterproof	<input type="checkbox"/> Re-Concrete	<input type="checkbox"/> Wire Glass
Construction	<input type="checkbox"/> Concrete Slab	<input type="checkbox"/> Shutters
<input checked="" type="checkbox"/> Frame	<input type="checkbox"/> Waterproof	Miscellaneous
<input type="checkbox"/> Brick	Ceiling	<input type="checkbox"/> Elevator
<input type="checkbox"/> Tile	<input checked="" type="checkbox"/> Plaster	<input type="checkbox"/> Sprinkler
<input type="checkbox"/> Blocks	<input type="checkbox"/> Metal	<input type="checkbox"/> Fire Escape
<input type="checkbox"/> Stucco	<input type="checkbox"/> Panelled	<input type="checkbox"/> Refrigerator
<input type="checkbox"/> Re-Concrete	<input type="checkbox"/> Rough	<input type="checkbox"/> Vacuum Cleaner
<input type="checkbox"/> Mill		<input type="checkbox"/> Safes and Vaults
<input type="checkbox"/> Steel Frame		<input type="checkbox"/> Telephone Equip.

Ground Area *858* Height *21'6"*
 Cubic Feet *1,6892* Unit *2000*
 Utility Dep. _____
 Dep. *60* Per cent. _____
Sound Value, \$1311

Land _____ Corner _____ Interior _____ Alley _____
 Front _____ Depth _____ = _____ ft.
 COMPUTATION

Area	Multiplier	Coefficient

Year	Unit	Coefficient	Land Value
19			

Surveyed by *J. H. [unclear]*
 (Remarks on other Side)
 24-1170/311 - 20,000+

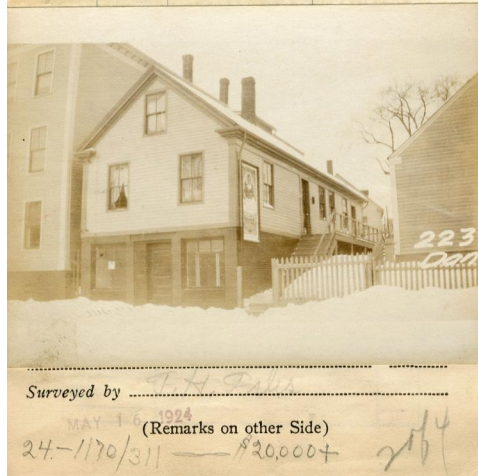

Remarks about Buildings

$(16' \times 18.25' \times 14') = 3936$
 $(32' \times 18.25' \times 21.6') = 12556$
 858 ✓ 16392 ✓

Elev. 14'
 Elev. 21'6"
 (31) A2
 18'3"

Remarks about Land

Woods Court
 Elev. 14'
 (31) A2
 Elev. 18'6"+3'
 18'3"
 Danforth St.

Remarks about Personal Property

CITY OF PORTLAND, MAINE ASSESSORS DEPARTMENT	
CHART	CLOCK
3	Building - Values Checked
4	Building - Values Placed
5	Building - Values Extended
6	Land - City Questionnaire Made
7	Land - Values Placed
8	Land - Values Extended
9	Comparison with 1923
10	Personal Property Added

1924 Portland Tax Records: 223-225 Danforth Street, Portland, 1924

www.maine-memory.net/item/46283
Collections of City of Portland - Planning & Development



Owner: Annie Woods Regan
Address: 223-225 Danforth Street, West End, Portland, Maine
Use: Dwelling - Single family
Local Code: Block 57C Lot 31 Book 26 Page 2
MMN item number: 46283
Notes: The property was subsequently owned by Joseph Lane.