

1924 Portland Tax Records: 227 Danforth Street (rear), Portland, 1924

#20/2

Portland, Maine

Assessment 19

Name *Lana Joseph*
 Owner *Edgar Joseph Woods* ✓
 Street *Danforth St Rear No. 227*
 Block *570* Lot *227*
 Use of Bldg. *Dwelling* Name _____
 Tenants and Rooms *9 Rms*
 Rentals _____
 Age *75*
 Condition of Repair *Fair*

Class	Exterior	Plumbing
<input checked="" type="checkbox"/> Bungalow	<input checked="" type="checkbox"/> Clapboards	<input type="checkbox"/> Common
<input checked="" type="checkbox"/> Single House	<input type="checkbox"/> Siding	<input type="checkbox"/> Individual
<input type="checkbox"/> Two family	<input type="checkbox"/> Shingles	<input checked="" type="checkbox"/> Open
<input type="checkbox"/> Three family	<input type="checkbox"/> Stucco	<input type="checkbox"/> Set tubs
<input type="checkbox"/> Apartment	<input type="checkbox"/> Paper	Finish
<input type="checkbox"/> Store Building	<input type="checkbox"/> Tapestry Brick	<input checked="" type="checkbox"/> Plain
<input type="checkbox"/> Office	<input type="checkbox"/> Com. Brick	<input type="checkbox"/> Hardwood
<input type="checkbox"/> Factory	<input type="checkbox"/> Galv. Iron	Halls
<input type="checkbox"/> Storage	<input type="checkbox"/> Stone	<input checked="" type="checkbox"/> Wood
<input type="checkbox"/> Stables	<input type="checkbox"/> Terra Cotta	<input type="checkbox"/> Terrazzo
<input type="checkbox"/> Garage, private	<input type="checkbox"/> Concrete	<input type="checkbox"/> Marble
<input type="checkbox"/> Garage, public	Heating	Roof — Roofing
<input type="checkbox"/> Theatre	<input checked="" type="checkbox"/> Stove	<input checked="" type="checkbox"/> Shingle
<input type="checkbox"/> Club House	<input type="checkbox"/> Furnace	<input type="checkbox"/> Slate
<input type="checkbox"/> Cottage	<input type="checkbox"/> Hot Water	<input type="checkbox"/> Gravel
	<input type="checkbox"/> Steam	<input type="checkbox"/> Prepared
Foundation	Light	<input type="checkbox"/> Asbestos
<input type="checkbox"/> Brick	<input type="checkbox"/> Oil	<input type="checkbox"/> Flat
<input checked="" type="checkbox"/> Stone	<input checked="" type="checkbox"/> Gas	<input type="checkbox"/> Hip
<input type="checkbox"/> Concrete	<input checked="" type="checkbox"/> Electric	<input type="checkbox"/> Gable
<input type="checkbox"/> Pile		<input type="checkbox"/> Dormers
Basement	Floor	Windows
<input type="checkbox"/> Full	<input type="checkbox"/> Common	<input type="checkbox"/> Plain Glass
<input type="checkbox"/> Cement Floor	<input checked="" type="checkbox"/> Hardwood	<input type="checkbox"/> Wire Glass
<input type="checkbox"/> Waterproof	<input type="checkbox"/> Re-Concrete	<input type="checkbox"/> Shutters
Construction	<input type="checkbox"/> Concrete Slab	Miscellaneous
<input checked="" type="checkbox"/> Frame	<input type="checkbox"/> Waterproof	<input type="checkbox"/> Elevator
<input type="checkbox"/> Brick	Ceiling	<input type="checkbox"/> Sprinkler
<input type="checkbox"/> Tile	<input checked="" type="checkbox"/> Plaster	<input type="checkbox"/> Fire Escape
<input type="checkbox"/> Blocks	<input type="checkbox"/> Metal	<input type="checkbox"/> Refrigerator
<input type="checkbox"/> Stucco	<input type="checkbox"/> Fanelled	<input type="checkbox"/> Vacuum Cleaner
<input type="checkbox"/> Re-Concrete	<input type="checkbox"/> Rough	<input type="checkbox"/> Safes and Vaults
<input type="checkbox"/> Mill		<input type="checkbox"/> Telephone Equip.
<input type="checkbox"/> Steel Frame		

Ground Area *245* Height *27'28"*
 Cubic Feet *20 348* Unit *18.15 cts.*
 Utility Dep. _____
 Dep. *75* Per cent.
Sound Value, \$ 916

Land _____ Corner _____ Interior _____ Alley _____
 Front _____ Depth _____ = _____ ft.
 COMPUTATION



Remarks about Buildings

232
 $(12.25 \times 19 \times 28) = 6524$
 $(31.5 \times 16.25 \times 27) = 13824$
20348

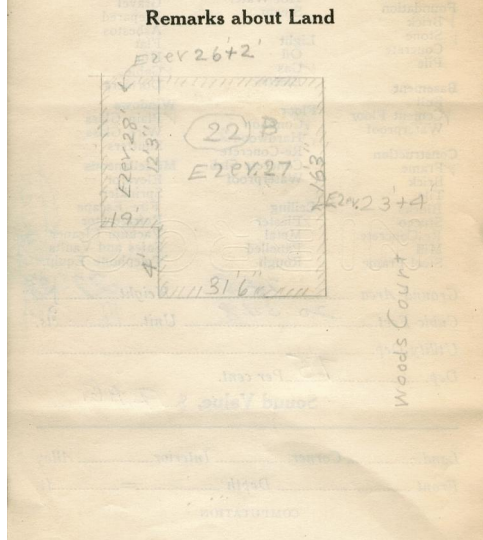

Remarks about Personal Property

CITY OF PORTLAND, MAINE	
ASSESSORS DEPARTMENT	
CHART	BLOCK
3	Building Volumes Checked <i>(initials)</i>
4	Building Values Placed <i>(initials)</i>
5	Building Values Extended <i>(initials)</i>
6	Land Only Questionnaire Made
7	Land Values Placed
8	Land Values Extended
9	Compared With 1923
10	Personal Property Added

1924 Portland Tax Records: 227 Danforth Street (rear), Portland, 1924

www.maine-memory.net/item/46293
Collections of City of Portland - Planning & Development



Owner: Annie Woods Regan
Address: 227 Danforth Street (rear), West End, Portland, Maine
Use: Dwelling - Single family
Local Code: Block 57C Lot 22 Book 26 Page 2
MMN item number: 46293
Notes: The property was subsequently owned by Joseph Lane.