

1924 Portland Tax Records: 25-31 School Street, Portland, 1924

Portland, Maine  
**Assessment 19**  
 Name  
 Owner *DeWalt, Robert W. & Thomas F.*  
 Street *School* No. *25-31*  
 Block *57-T* Lot *1*  
 Use of Bldg. *3-Family* Name  
 Tenants and Rooms *12-Roms*  
 Rentals *\$9222 Each*  
 Age *60*  
 Condition of Repair *Fair*  
 25-27-29

<b>Class</b>	<b>Exterior</b>	<b>Plumbing</b>
Bungalow	Clapboards	Common
Single House	Siding	Individual
Two family	Shingles	Open
Three family	Stucco	Set tubs
Apartment	Paper	Finish
Store Building	Tapestry Brick	Plain
Office	Com. Brick	Hardwood
Factory	Galv. Iron	Halls
Storage	Stone	Wood
Stables	Terra Cotta	Terrazzo
Garage, private	Concrete	Marble
Garage, public		
Theatre	<b>Heating</b>	<b>Roof — Roofing</b>
Club House	Stove	Shingle
Cottage	Furnace	Slate
	Hot Water	Gravel
	Steam	Prepared
<b>Foundation</b>		Asbestos
Brick	<b>Light</b>	Flat
Stone	Oil	Hip
Concrete	Gas	Gable
Pile	Electric	Dormers
<b>Basement</b>		<b>Windows</b>
Full		Plain Glass
Cement Floor	<b>Floor</b>	Wire Glass
Waterproof	Common	Shutters
	Hardwood	<b>Miscellaneous</b>
<b>Construction</b>	Re-Concrete	Elevator
Frame	Concrete Slab	Sprinkler
Brick	Waterproof	Fire Escape
Tile	<b>Ceiling</b>	Refrigerator
Blocks	Plaster	Vacuum Cleaner
Stucco	Metal	Safes and Vaults
Re-Concrete	Panelled	Telephone Equip.
Mill	Rough	
Steel Frame		

Ground Area *1588* Height *24*  
 Cubic Feet *38112* Unit *18* sq. ft.  
 Utility Dep. *21735*  
 Dep. *65* Per cent. *31*  
**Sound Value, \$2401**

Land Corner Interior Alley  
 Front Depth = ft.  
 COMPUTATION

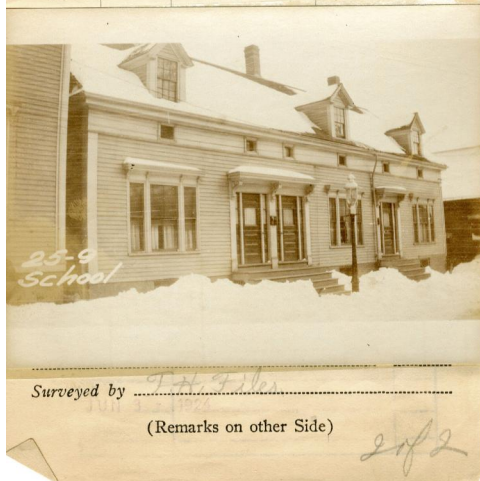

**Remarks about Buildings**  
*1588*  
*(6033' X 2633' X 24') 28112*

**Remarks about Land**

*ELEV. 24'*  
*604'*  
*264'*  
 School St.

**Remarks about Personal Property**

CITY OF PORTLAND, MAINE  
 ASSESSORS DEPARTMENT

CHART	BLOCK
3	Building Volumns Checked <i>Done</i>
4	Building Values Placed <i>Done</i>
5	Building Values Extended
6	Land Only Questionnaire Made
7	Land Values Placed
8	Land Values Extended
9	Compared With 1923
10	Personal Property Added

1924 Portland Tax Records: 25-31 School Street, Portland, 1924



**Owner:** Robert W DeWolfe  
**Address:** 25-31 School Street, West End, Portland, Maine  
**Use:** Dwelling - Three Family  
**Local Code:** Block 57I Lot 1 Book 26 Page 2  
**MMN item number:** 46310  
**Notes:** The property was also owned by Thomas E. DeWolfe.