

1924 Portland Tax Records: 142-144 Dartmouth Street, Portland, 1924

Portland, Maine
Assessment 19

Name *Harris Melville L*
 Owner *Adams Frank F Harris Melville L*
 Street *Dartmouth* No. *140-142*
 Block *81 a* Lot *16*
 Use of Bldg. *2 Family* Name _____
 Tenants and Rooms _____
 Rentals _____
 Age *14-20*
 Condition of Repair *Good*

Class	Exterior	Plumbing
Bungalow	Clapboards	Common
Single House	Siding	Individual
Two family	Shingles	Open
Three family	Stucco	Set tubs
Apartment	Paper	
Store Building	Tapestry Brick	Finish
Office	Com. Brick	Plain
Factory	Galv. Iron	Hardwood
Storage	Stone	
Stables	Terra Cotta	Halls
Garage, private	Concrete	Wood
Garage, public		Terrazzo
Theatre		Marble
Club House	Heating	Roof — Roofing
Cottage	Stove	Shingle
	Furnace	Slate
	Hot Water	Gravel
	Steam	Prepared
Foundation		Asbestos
Brick	Light	Flat
Stone	Oil	Hip
Concrete	Gas	Gable
Pile	Electric	Dormers
Basement		Windows
Full	Floor	Plain Glass
Cement Floor	Common	Wire Glass
Waterproof	Hardwood	Shutters
Construction	Re-Concrete	Miscellaneous
Frame	Concrete Slab	Elevator
Brick	Waterproof	Sprinkler
Tile	Ceiling	Fire Escape
Blocks	Plaster	Refrigerator
Stucco	Metal	Vacuum Cleaner
Re-Concrete	Panelled	Safes and Vaults
Mill	Rough	Telephone Equip
Steel Frame		

Ground Area *1388* Height *29-10*
 Cubic Feet *41389* Unit *16* cts.
 Utility Dep. _____
 Dep. *20* Per cent.
Sound Value, \$ 5298 +

Land *191* Corner _____ Interior _____ Alley _____
 Front _____ Depth _____ = _____ ft.
 COMPUTATION



Remarks about Buildings

Harris M. Prospekt 15/6
~~22 x 52.33~~
 $30 \times 76.25 = 1387.5 \times 29.83 = 41389$
 ✓ L L L

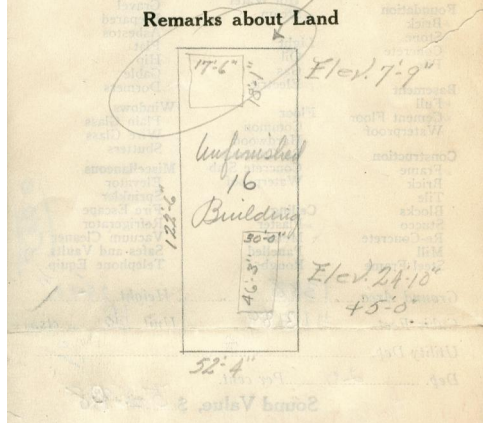

Remarks about Personal Property

Area	Multiplier	Coefficient	
<i>6191</i>	<i>92</i>	<i>5695</i>	
Year	Unit	Coefficient	Land Value
<i>19</i>	<i>20</i>	<i>5695</i>	<i>1139</i>

CITY OF PORTLAND
ASSESSORS DEPARTMENT

CHART _____ BLOCK _____

3	Building Volumes Checked	<i>amo</i>
4	Building Values Placed	
5	Building Values Extended	<i>2116</i>
6	Land Only Questionnaire Made	
7	Land Values Placed	
8	Land Values Extended	
9	Compared With 1923	
10	Personal Property Added	

1924 Portland Tax Records: 142-144 Dartmouth Street, Portland, 1924

www.maine-memory.net/item/48387
Collections of City of Portland - Planning & Development



Owner: Mellville L Harris
Address: 142-144 Dartmouth Street, Oakdale, Portland, Maine
Use: Dwelling - Two family
Local Code: Block 81A Lot 16 Book 27 Page 1
MMN item number: 48387
Notes: This property was subsequently owned by Frank F. Adams.