

1924 Portland Tax Records: 226-230 Deering Avenue, Portland, 1924

L 2000  
B 1900

Portland, Maine  
Assessment - 19

Name Clarke Anna E  
 Owner Clarke Anna E  
 Street Deering Ave No. 226-230  
 Block 51 E Lot 6  
 Use of Bldg. Dwell Name \_\_\_\_\_  
 Tenants and Rooms 1 - 9 Rms  
 Rentals 3 - 35.00 per month  
 Age 65 yrs  
 Condition of Repair Good

Class Bungalow Single House Two family Three family Apartment Store Building Office Factory Storage Stables Garage, private Garage, public Theatre Club House Cottage	Exterior Clapboards Siding Shingles Stucco Paper Tapestry Brick Com. Brick Galv. Iron Stone Terra Cotta Concrete	Plumbing Common Individual Open Set tubs Finish Plain Hardwood Halls Wood Terrazzo Marble Roof - Roofing Shingle Slate Gravel Prepared Asbestos Flat Hip Gable Dormers Windows Plain Glass Wire Glass Shutters Miscellaneous Elevator Sprinkler Fire Escape Refrigerator Vacuum Cleaner Safes and Vaults Telephone Equip.
Foundation Brick Stone Concrete Pile	Light Oil Gas Electric	
Basement Full Cement Floor Waterproof	Floor Common Hardwood Re-Concrete Concrete Slab Waterproof	
Construction Frame Brick Tile Blocks Stucco Re-Concrete Mill Steel Frame	Ceiling Plaster Metal Panelled Rough	

Ground Area 1289 Height 22  
 Cubic Feet 28367 Unit 20 cts.  
 Utility Dep. \_\_\_\_\_  
 Dep. 55 Per cent.  
**Sound Value, \$2553**

Land 13393 Corner \_\_\_\_\_ Interior \_\_\_\_\_  
 Front \_\_\_\_\_ Depth \_\_\_\_\_ = \_\_\_\_\_ ft.

COMPUTATION

$1500 \times 33.6 \times 20 = 50$   
 $11,893 \times 78 \times 20 = 1855$

Area	Multiplier	Coefficient
19		\$1905

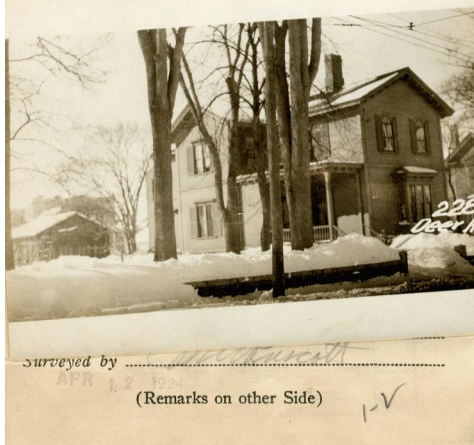

Remarks about Buildings

$25.67 \times 17.83 = 457.49$   
 $31.04 \times 15 = 465.60$   
 $20.6 \times 17.83 = 365.51$   
 $\frac{1289.40}{22} = 28367 \text{ cu ft}$

Remarks about Land

DEERING AVE.

Remarks about Personal Property

$25.67$	$31.04$
$17.83$	$101$
$77.01$	$13540$
$20536$	$5108$
$17969$	$466.20$
$2567$	
$457.69$	
$466.2$	
$440.75$	
$1364.64$	$= 14 \text{ ft.}$

CITY OF PORTLAND		ASSESSORS OF	
CHARTER	BLOCK		
438	22		
444	22		
438	22	Building Volume	2840
444	22	Building Value Placed	2840
5	22	Building Value Extended	2840
6	22	Land Only Questionnaire Made	
7	22	Land Values Placed	
8	22	Land Values Extended	
9	22	Compared With 1923	
10	22	Personal Property Added	

1924 Portland Tax Records: 226-230 Deering Avenue, Portland, 1924

[www.maine-memory.net/ftem/49221](http://www.maine-memory.net/ftem/49221)  
Collections of City of Portland - Planning & Development



**Owner:** Anna E Clarke  
**Address:** 226-230 Deering Avenue, Oakdale, Portland, Maine  
**Use:** Dwelling - Single family  
**Local Code:** Block 51E Lot 6 Book 28 Page 1  
**MMN item number:** 49221