

1924 Portland Tax Records: 10 Dow Street, Portland, 1924

Portland, Maine
 NON-RESIDENT Assessment 19
 Name Pattison Alice M G
 Street Dow No. 10
 Block 55 E Lot 22
 Use of Bldg. Dwelling Name _____
 Tenants and Rooms 1 - 8 Rooms + bath
 Rentals \$ 55.00
 Age 35+
 Condition of Repair Good

Class Bungalow Single House Two family Three family Apartment Store Building Office Factory Storage Stables Garage, private Garage, public Theatre Club House Cottage	Exterior Clapboards Siding Shingles Stucco Paper Tapestry Brick Com. Brick Galv. Iron Stone Terra Cotta Concrete	Plumbing Common Individual Open Set tubs
Foundation Brick Stone Concrete Pile	Heating Stove Furnace Hot Water Steam	Finish Plain Hardwood
Basement Full Cement Floor Waterproof	Light Oil Gas Electric office	Halls Wood Terraazzo Marble
Construction Frame Brick Tile Blocks Stucco Re-Concrete Mill Steel Frame	Floor Common Hardwood Re-Concrete Concrete Slab Waterproof	Roof - Roofing Shingle Slate Gravel Prepared Asbestos Flat Hip Gable Dormers
	Ceiling Plaster Metal Panelled Rough	Windows Plain Glass Wire Glass Shutters
		Miscellaneous Elevator Sprinkler Fire Escape Refrigerator Vacuum Cleaner Safes and Vaults Telephone Equip.

Ground Area 9934 Height 29'8.22"
 Cubic Feet 28622 Unit 18 cts.
 Utility Dep. _____
 Dep. 4.0 Per cent.
Sound Value, \$ 3091

Land 1900 Corner _____ Interior _____ Alley _____
 Front _____ Depth _____ = _____ ft.
 COMPUTATION



Remarks about Buildings

Mac

$24'6'' \times 39'6'' = 968 \# \times 29 = 28072 \#$
 $39.5 \times 24.5 = 968 \# \times 29 = 28072 \#$
 $2.5 \times 10.0 = 25 \# \times 22 = 550 \#$
993 # 28622''

Remarks about Land

Dow St.

Remarks about Personal Property

Area		Multiplier	Coefficient
1900		126	2394
Year	Unit	Coefficient	Land Value
19	70	2394	16615

CITY OF PORTLAND, MAINE
 ASSESSORS DEPARTMENT

CHART	BLOCK
3 Building Volumes Checked	<i>None</i>
4 Building Values Placed	<i>None</i>
5 Building Values Extended	<i>None</i>
6 Land Calc. Questionnaire Made	
7 Land Values Placed	
8 Land Values Extended	
9 Compared with 1923	
10 Personal Property Added	

1924 Portland Tax Records: 10 Dow Street, Portland, 1924

www.maine-memory.net/item/49709
Collections of City of Portland - Planning & Development

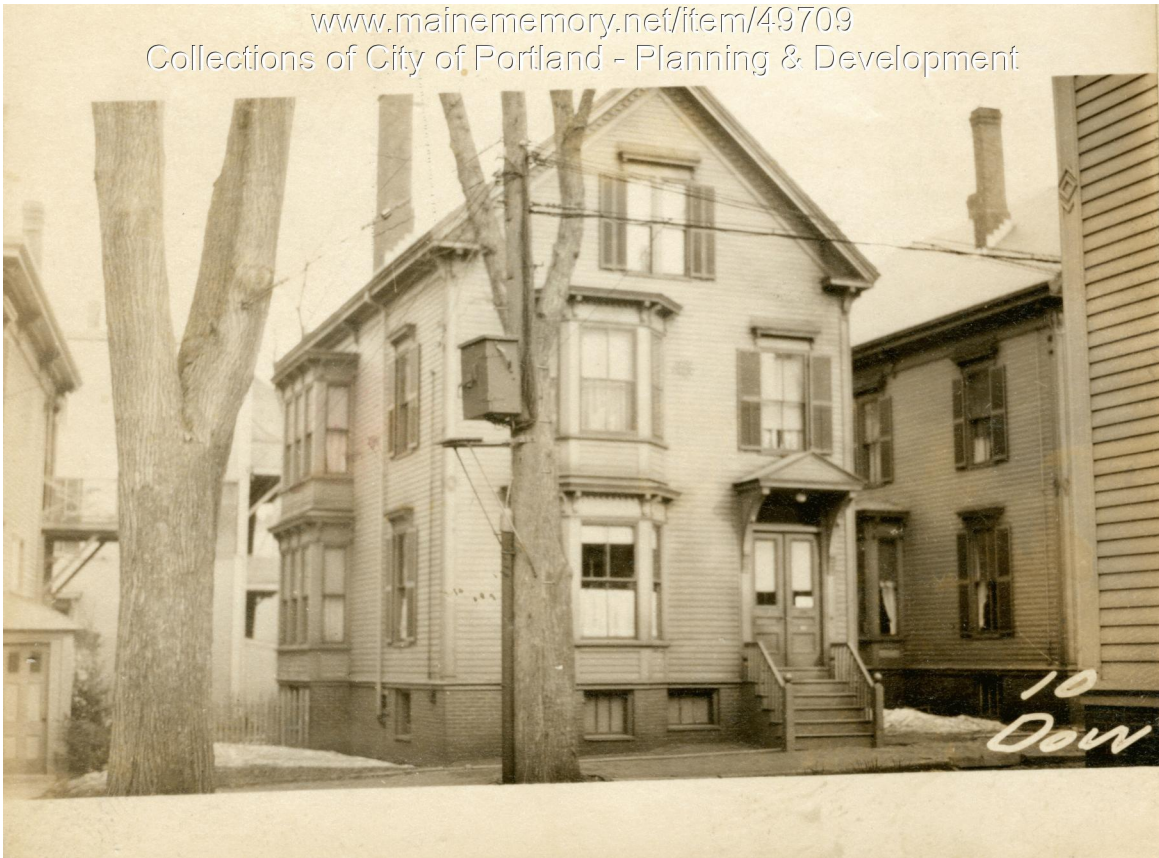

Owner: Alice M G Pettison
Address: 10 Dow Street, West End, Portland, Maine
Use: Dwelling - Single family
Local Code: Block 55E Lot 22 Book 29 Page 1
MMN item number: 49709