

1924 Portland Tax Records: 65-67 Douglass Street, Portland, 1924

NON-RESIDENT ¹³⁰⁰ ¹⁸⁹⁰⁰ Maine

Portland, Assessment 19

Name Rickett Jerome P
 Street Douglass No. 65-67
 Block 78 B Lot 2
 Use of Bldg. Family Name.....
 Tenants and Rooms 6 Rms each
 Rentals 100 each
 Age 55 years or more
 Condition of Repair Fair

Class	Exterior	Plumbing
Bungalow	Clapboards	Common
Single House	Siding	Individual
Two family	Shingles	Open
Three family	Stucco	Set tubs
Apartment	Paper	Finish
Store Building	Tapestry Brick	Plain
Office "	Com. Brick	Hardwood
Factory "	Galv. Iron	Halls
Storage "	Stone	Wood
Stables	Terra Cotta	Terrazzo
Garage, private	Concrete	Marble
Garage, public		Roof - Roofing
Theatre	Heating	Shingle
Club House	Stove	Slate
Cottage	Furnace	Gravel
	Hot Water	Prepared
	Steam	Asbestos
Foundation	Light	Flat
Brick	Oil	Hip
Stone	Gas	Gable
Concrete	Electric	Dormers
Pile		Windows
Basement		Plain Glass
Full		Wire Glass
Cement Floor	Floor	Shutters
Waterproof	Common	Miscellaneous
	Hardwood	Elevator
	Re-Concrete	Sprinkler
Construction	Concrete Slab	Fire Escape
Frame	Waterproof	Refrigerator
Brick		Vacuum Cleaner
Tile	Ceiling	Safes and Vaults
Blocks	Plaster	Telephone Equip.
Stucco	Metal	
Re-Concrete	Panelled	
Mill	Rough	
Steel Frame		

Ground Area 1,053 Height 28'6"
 Cubic Feet 30,011 Unit 18 cts.
 Utility Dep. 45 Per cent.
 Dep. 45 Per cent.
Sound Value, \$ 2971

Land 5000 Corner..... Interior..... Alley
 Front..... Depth.....ft.
 COMPUTATION

Area	Multiplier	Coefficient	
5000	100	5000	
Year	Unit	Coefficient	Land Value
19	07	5000	3500 +

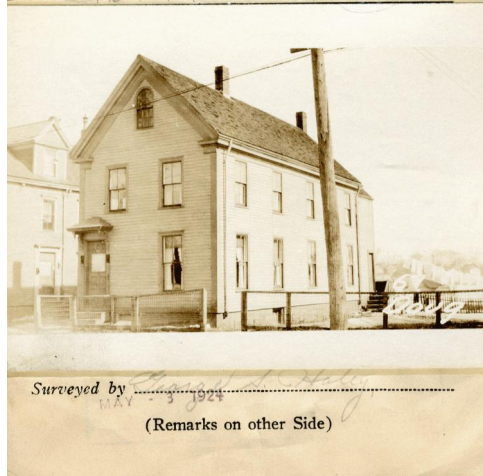

Remarks about Buildings

7711 28 21
 $(18.5 \times 41.67) + (20.5 \times 13.75) \times 28.5 = 30,011$
 1053 ✓

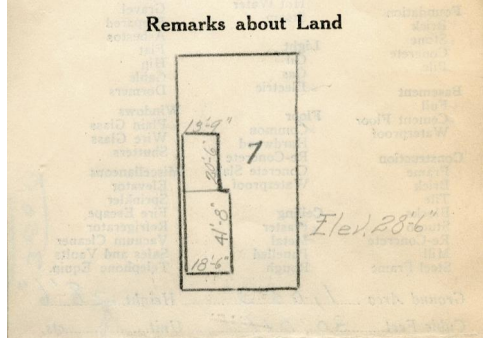

DOUGLASS ST

Remarks about Personal Property

CITY OF PORTLAND, MAINE
 ASSESSORS DEPARTMENT

CHART BLOCK

3	Building Volumns Checked	<u>[Signature]</u>
4	Building Values Placed	<u>[Signature]</u>
5	Building Values Extended	
6	Land Only Questionnaire Made	
7	Land Values Placed	
8	Land Values Extended	
9	Completed by 1923	
10	Values Properly Added	

1924 Portland Tax Records: 65-67 Douglass Street, Portland, 1924

www.mainmemory.net/item/49872
Collections of City of Portland - Planning & Development



Owner: Jerome F Fickett
Address: 65-67 Douglass Street, Libbytown, Portland, Maine
Use: Dwelling - Two family
Local Code: Block 78B Lot 2 Book 29 Page 1
MMN item number: 49872