

1924 Portland Tax Records: 7-9 Ellsworth Street, Portland, 1924

Portland, Maine
 Assessment 1924
 Name: Chipman Helen Millett
 Owner: Chipman Helen Millett
 Street: Crescent Ellsworth No. 7-9
 Block: 53 F Lot: 17
 Use of Bldg: Family Name:
 Tenants and Rooms: 7 Rooms each
 Rentals: Owner \$35.00 per
 Age: 184-223
 Condition of Repair: Fair

Class	Exterior	Plumbing
Bungalow	Clapboards	Common
Single House	Siding	Individual
Two family	Shingles	Open
Three family	Stucco	Set tubs
Apartment	Paper	Finish
Store Building	Tapestry Brick	Plain
Office	Com. Brick	Hardwood
Factory	Galv. Iron	Halls
Storage	Stone	Wood
Stables	Terra Cotta	Terrazzo
Garage, private	Concrete	Marble
Garage, public		
Theatre	Heating	Roof - Roofing
Club House	Stove	Shingle
Cottage	Furnace	Slate
	Hot Water	Gravel
Foundation	Steam	Prepared
Brick		Asbestos
Stone	Light	Flat
Concrete	Oil	Hip
Pile	Gas	Gable
	Electric	Dormers
Basement		Windows
Full	Floor	Plain Glass
Cement Floor	Common	Wire Glass
Waterproof	Hardwood	Shutters
Construction	Re-Concrete	Miscellaneous
Frame	Concrete Slab	Elevator
Brick	Waterproof	Sprinkler
Tile		Fire Escape
Blocks	Ceiling	Refrigerator
Stucco	Plaster	Vacuum Cleaner
Re-Concrete	Metal	Safes and Vaults
Mill	Panelled	Telephone Equip.
Steel Frame	Rough	

Ground Area: 1325 Height: 35
 Cubic Feet: 46375 Unit: 16 cts.
 Utility Dep.:
 Dep.: Per cent.
 Sound Value, \$: 5565
 Land 3002 Corner Interior Alley
 Front Depth = ft.
 3902 COMPUTATION
 $3002 \times 130 \times .25 = 975$
 $\frac{1}{8} \text{ of } 3002 \times .25 \text{ for corner} = \frac{93}{1068}$

Area	Multiplier	Coefficient
Year	Unit	Coefficient
19		#1068

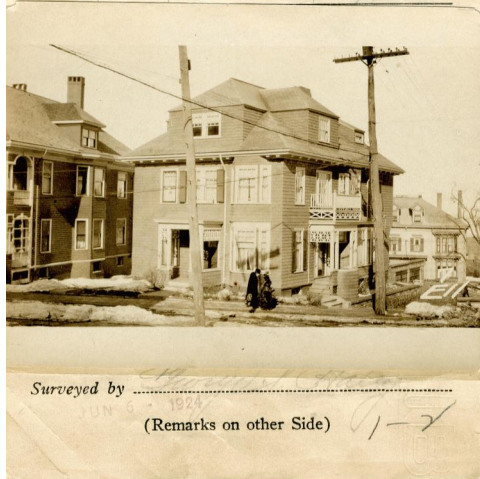

Remarks about Buildings

$(43.00 \times 22.71) + (15.00 \times 6.67) \times 35 =$
 $1224 + 1015 = 2239 \times 35 = 78365$
 46,375

1325

CRESCENT ST.

Remarks about Land

Ell 135-0

CRESCENT ST.

ELLSWORTH ST.

Remarks about Personal Property

CITY OF PORTLAND, MAINE
 ASSESSORS DEPARTMENT

CHART	BLOCK
3	Building Volumes Checked
4	Building Values Placed
5	Building Values Extended
6	Land Only Questionnaire Made
7	Land Values Placed
8	Land Values Extended
9	Compared With 1923
10	Personal Property Added

[Signature]

1924 Portland Tax Records: 7-9 Ellsworth Street, Portland, 1924

www.maine-memory.net/item/49958
Collections of City of Portland - Planning & Development



Owner: Helen Millett Chipman
Address: 7-9 Ellsworth Street, West End, Portland, Maine
Use: Dwelling - Two family
Local Code: Block 53F Lot 8 Book 29 Page 1
MMN item number: 49958