

1924 Portland Tax Records: 34-38 Ellsworth Street, Portland, 1924

B 500 2-3

Portland, Maine

Assessment 19

Name Porter May

Owner Porter May

Street Ellsworth No. 34-38

Block 54C Lot 61

Use of Bldg. 4 Car Garage Name.....

Tenants and Rooms 4 2 rms

Rentals Owner - 6.8%

Age 85 yrs

Condition of Repair Good

Class	Exterior	Plumbing
Bungalow	Clapboards	Common
Single House	Siding	Individual
Two family	Shingles	Open
Three family	Stucco	Set tubs
Apartment	Paper	
Store Building	Tapestry Brick	Finish
Office	"	Plain
Factory	"	Com. Brick
Storage	"	Galv. Iron
Stables	Stone	Hardwood
Garage, private	Terra Cotta	Halls
Garage, public	Concrete	Wood
Theatre		Terrazzo
Club House	Heating	Marble
Cottage	Stove	Roof - Roofing
	Furnace	Shingle
	Hot Water	Slate
	Steam	Gravel
Foundation		Prepared
Brick	Light	Asbestos
Stone	Oil	Flat
Concrete	Gas	Hip
Pile	Electric	Gable
Basement		Dormers
Full	Floor	Windows
Cement Floor	Common	Plain Glass
Waterproof	Hardwood	Wire Glass
	Re-Concrete	Shutters
Construction	Concrete Slab	Miscellaneous
Frame	Waterproof	Elevator
Brick	Ceiling	Sprinkler
Tile	Plaster	Fire Escape
Blocks	Metal	Refrigerator
Stucco	Panelled	Vacuum Cleaner
Re-Concrete	Rough	Safts and Vaults
Mill		Telephone Equip.
Steel Frame		

Ground Area 675 Height 18'

Cubic Feet 12150 Unit 10 (40)

Utility Dep.

Dep. 65 Per cent.

Sound Value, \$ 425

Land..... Corner..... Interior..... Alley

Front..... Depth..... =.....ft.

COMPUTATION

Area	Multiplier	Coefficient

Year	Unit	Coefficient	Land Value
19			

1740
Ell

Surveyed by Flood Drury, Jr. & Assoc.

MAY 7 1924

(Remarks on other Side) 5/9/24

2-3

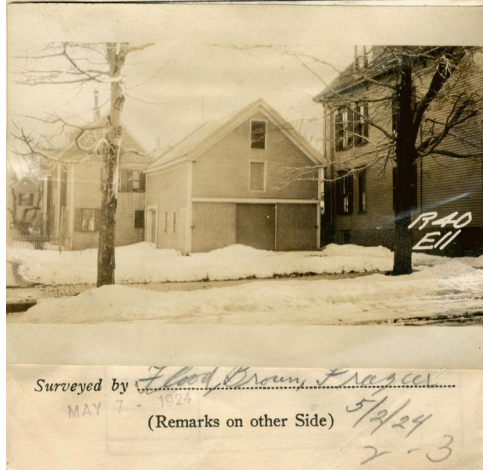

Remarks about Buildings

E. 18'

30'

22'-6"

Remarks about Land

E-14+4-18

30'

22'6"

Remarks about Personal Property

Area Cu. ft.

$22.5 \times 30 = 675 \times 18 = 12150$

CITY OF PORTLAND, MAINE
ASSESSORS DEPARTMENT

CHART	BLOCK
3	Building Volumes Checked K.M.S. 5/17
4	Building Values Placed
5	Building Values Extended S.W.S.
6	Land Only Questionnaire Made
7	Land Values Placed
8	Land Values Extended
9	Compared with 1923
10	Personal Property Added

1924 Portland Tax Records: 34-38 Ellsworth Street, Portland, 1924

www.maine-memory.net/item/49967
Collections of City of Portland - Planning & Development



Owner: May Porter
Address: 34-38 Ellsworth Street, West End, Portland, Maine
Use: Garage
Local Code: Block 54C Lot 6 Book 29 Page 2
MMN item number: 49967