

1924 Portland Tax Records: 104 Emery Street, Portland, 1924

Portland, Maine
 Assessment 19
 Name *Fannie Cretzky*
 Owner *Cretzky Fannie*
 Street *Emery* No. *104*
 Block *62* Lot *25*
 Use of Bldg. *Apartment* Name _____
 Tenants and Rooms _____
 Rentals _____
 Age _____
 Condition of Repair *Fair*

Class	Exterior	Plumbing
Bungalow	Clapboards	Common
Single House	Siding	Individual
Two family	Shingles	Open
Three family	Stucco	Set tubs
Apartment	Paper	Finish
Store Building	Tapestry Brick	Plain
Office	Com. Brick	Hardwood
Factory	Galv. Iron	Halls
Storage	Stone	Wood
Stables	Terra Cotta	Terrazzo
Garage, private	Concrete	Marble
Garage, public		
Theatre	Heating	Roof - Roofing
Club House	Stove	Shingle
Cottage	Furnace	Slate
	Hot Water	Gravel
Foundation	Steam	Prepared
Brick	Light	Asbestos
Stone	Oil	Flat
Concrete	Gas	Hip
Pile	Electric	Gable
Basement		Dormers
Full	Floor	Windows
Cement Floor	Common	Plain Glass
Waterproof	Hardwood	Wire Glass
	Re-Concrete	Shutters
Construction	Concrete Slab	Miscellaneous
Frame	Waterproof	Elevator
Brick		Sprinkler
Tile	Ceiling	Fire Escape
Blocks	Plaster	Refrigerator
Stucco	Metal	Vacuum Cleaner
Re-Concrete	Panelled	Safes and Vaults
Mill	Rough	Telephone Equip.
Steel Frame		

Ground Area *1258* Height *36'*
 Cubic Feet *45288* Unit *42 cts.*
 Utility Dep. *7600*
 Dep. *20* Per cent. *31*
Sound Value, \$ *7971*

Land *6417* Corner Interior Alley
 Front *(2343)* Depth = ft.
 COMPUTATION
 $1650 \times 142 \times 15 = 351$
 $4767 \times 92 \times 35 = 1534$
(4385) *1885*

Area	Multiplier	Coefficient
Year	Unit	Coefficient
19		

1885

Remarks about Buildings

Remarks about Land

Remarks about Personal Property

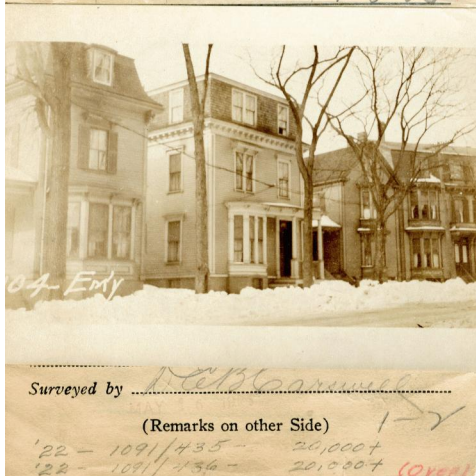

CITY OF PORTLAND, MAINE
 ASSESSORS DEPARTMENT

CHART	BLOCK
3	Building Volumes Checked <i>1885</i>
4	Building Values Placed <i>1885</i>
5	Building Values Extended <i>1885</i>
6	Land Only Questionnaire Made
7	Land Values Placed
8	Land Values Extended
9	Compared With 1923
10	Personal Property Added

1885
1885
1885
1885
1885
1885
1885
1885
1885
1885

1924 Portland Tax Records: 104 Emery Street, Portland, 1924



Owner: Elsie C Boyle
Address: 104 Emery Street, West End, Portland, Maine
Use: Apartment
Local Code: Block 62C Lot 28 Book 30 Page 1
MMN item number: 50544
Notes: This property was subsequently owned by Carl E. Johnson and Fannie Gretzky.