

1924 Portland Tax Records: 123-125 Emery Street, Portland, 1924

Portland, Maine
Assessment 19
 Name
 Owner Plummer Sarah Shaw
 Street Emery No. 123-125
 Block 56 Lot 11
 Use of Bldg. D Name
 Tenants and Rooms OWNER-5/1-5
 Rentals \$50
 Age 60
 Condition of Repair Good

- | | | |
|---------------------|-----------------|-----------------------|
| Class | Exterior | Plumbing |
| Bungalow | Clapboards | Common |
| Single House | Siding | Individual |
| Two family | Shingles | Open |
| Three family | Stucco | Set tubs |
| Apartment | Paper | Finish |
| Store Building | Tapestry Brick | Plain |
| Office | Com. Brick | Hardwood |
| Factory | Galv. Iron | |
| Storage | Stone | Halls |
| Stables | Terra Cotta | Wood |
| Garage, private | Concrete | Terrazzo |
| Garage, public | | Marble |
| Theatre | Heating | Roof - Roofing |
| Club House | Stove | Shingle |
| Cottage | Furnace | Slate |
| | Hot Water | Gravel |
| | Steam | Prepared |
| Foundation | Light | Asbestos |
| Brick | Oil | Flat |
| Stone | Gas | Hip |
| Concrete | Electric | Gable |
| Pile | | Dormers |
| Basement | Floor | Windows |
| Full | Common | Plain Glass |
| Cement Floor | Hardwood | Wire Glass |
| Waterproof | Re-Concrete | Shutters |
| Construction | Concrete Slab | Miscellaneous |
| Frame | Waterproof | Elevator |
| Brick | | Sprinkler |
| Tile | Ceiling | Fire Escape |
| Blocks | Plaster | Refrigerator |
| Stucco | Metal | Vacuum Cleaner |
| Re-Concrete | Panelled | Safes and Vaults |
| Mill | Rough | Telephone Equip. |
| Steel Frame | | |

Ground Area 1480 Height 30'
 Cubic Feet 44400 Unit 19 cts.
 Utility Dep. 3325
 Dep. 55 Per cent. 31
Sound Value, \$ 3596

Land 3738 Corner Interior Alley
 Front Depth = ft.
 COMPUTATION

Area	Multiplier	Coefficient
3738	106	3962
Year	Unit	Coefficient
19	45	3962

Land Value 17877

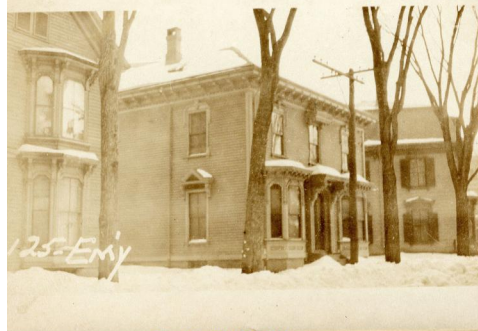

Surveyed by W. O. MCGUIRE
 MAY 3 1924
 (Remarks on other Side)

Remarks about Buildings

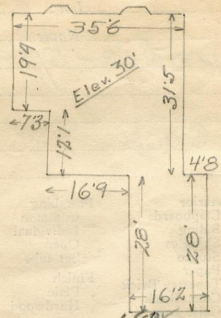

35'6" x 31'5" x 30' E. = 20680
 28'3" x 12'1" x 30' E. = 10230
 16'2" x 4'8" x 30' E. = 13590
44400
 1480
 Mac

Remarks about Land

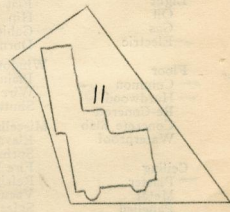

EMERY STREET.

Remarks about Personal Property

CITY OF PORTLAND, MAINE
 ASSESSORS DEPARTMENT

CHART	BLOCK
3	Building Valuations Checked <u>W.M.</u>
4	Building Valuations Placed
5	Building Valuations Extended <u>W.M.</u>
6	Land Only Questionable Placed
7	Land Valuations Placed
8	Land Valuations Extended
9	Compared With 1923
10	Personal Property Added

1924 Portland Tax Records: 123-125 Emery Street, Portland, 1924

www.maine-memory.net/item/50599
Collections of City of Portland - Planning & Development



Owner: Sarah S Plummer
Address: 123-125 Emery Street, West End, Portland, Maine
Use: Dwelling - Two family
Local Code: Block 56A Lot 11 Book 30 Page 1
MMN item number: 50599