

1924 Portland Tax Records: 129 Emery Street, Portland, 1924

Portland, Maine
 Assessment 1924
 Name
 Owner Melaugh Lillian M
 Street Emery No. 129
 Block 56 A Lot 8
 Use of Bldg. D Name
 Tenants and Rooms OWNER - 8
 Rentals
 Age 60
 Condition of Repair GOOD

- | | | |
|-----------------|----------------|------------------|
| Class | Exterior | Plumbing |
| Bungalow | Clapboards | Common |
| Single House | Siding | Individual |
| Two family | Shingles | Open |
| Three family | Stucco | Set tubs |
| Apartment | Paper | Finish |
| Store Building | Tapestry Brick | Plain |
| Office | Com. Brick | Hardwood |
| Factory | Galv. Iron | Halls |
| Storage | Stone | Wood |
| Stables | Terra Cotta | Terrazzo |
| Garage, private | Concrete | Marble |
| Garage, public | Heating | Roof - Roofing |
| Theatre | Stove | Shingle |
| Club House | Furnace | Slate |
| Cottage | Hot Water | Gravel |
| Foundation | Steam | Prepared |
| Brick | Light | Asbestos |
| Stone | Oil | Flat |
| Concrete | Gas | Hip |
| Pile | Electric | Gable |
| Basement | | Dormers |
| Full | Floor | Windows |
| Cement Floor | Common | Plain Glass |
| Waterproof | Hardwood | Wire Glass |
| Construction | Re-Concrete | Shutters |
| Frame | Concrete Slab | Miscellaneous |
| Brick | Waterproof | Elevator |
| Tile | Ceiling | Sprinkler |
| Blocks | Plaster | Fire Escape |
| Stucco | Metal | Refrigerator |
| Re-Concrete | Panelled | Vacuum Cleaner |
| Mill | Rough | Safes and Vaults |
| Steel Frame | | Telephone Equip. |

Ground Area 868 Height 34'-27
 Cubic Feet 27,885 Unit 1816
 Utility Dep. 45 Per cent. 2372
 Dep. 45 Per cent. 31
 Sound Value, \$ 2454

Land 2086 Corner Interior Alley
 Front Depth = ft.
 COMPUTATION

Area	Multiplier	Coefficient	
<u>2086</u>	<u>106</u>	<u>2211</u>	
Year	Unit	Coefficient	Land Value
<u>10</u>	<u>45</u>	<u>2211</u>	<u>994 +</u>

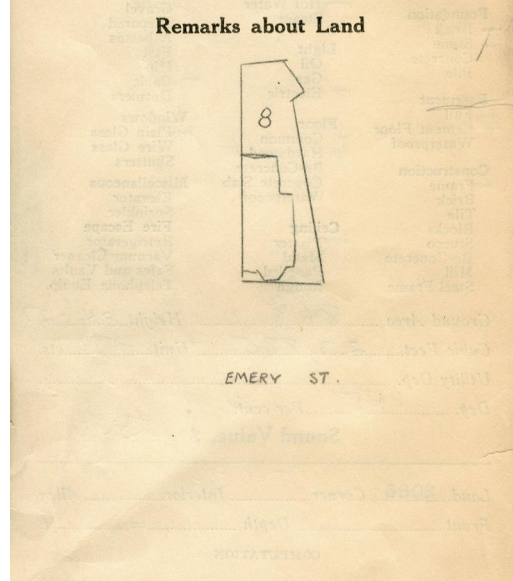
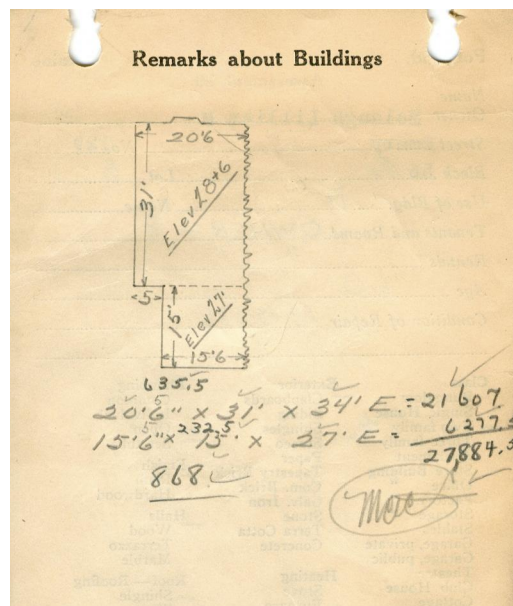

Remarks about Personal Property

CITY OF PORTLAND, MAINE ASSESSORS DEPARTMENT	
CHART	BLOCK
3	Building Volume Checked <u>1120</u>
4	Building Values Placed <u>1116</u>
5	Building Values Extended
6	Land Only Questionnaire
7	Land Values Placed
8	Land Values Extended
9	Compared With 1923
10	Personal Property Added

1924 Portland Tax Records: 129 Emery Street, Portland, 1924



Owner: Lillian M Melaugh
Address: 129 Emery Street, West End, Portland, Maine
Use: Dwelling - Two family
Local Code: Block 56A Lot 8 Book 30 Page 1
MMN item number: 50604