

1924 Portland Tax Records: 3-11 Eastern Promanade, Portland, 1924

**Assessment 1924**  
**Name** Merrill Mabel A.  
**Street** Eastern Prom No 3-11  
**Block** 2 Lot 2  
**Use of Bldg.** *Single House*  
**Tenants and Rooms** 12 Rooms  
**Rentals**  
**Age** 25 Yrs.  
**Condition of Repair** Good

<b>Class</b> Bungalow Single House Two family Three family Apartment Store Building Office Factory Storage Stables Garage, private Garage, public Theatre Club House Cottage Foundation Brick Stone Concrete Pile Basement Full Cement Floor Waterproof Construction Frame Brick Tile Blocks Stucco Re-Concrete Mill Steel Frame	<b>Exterior</b> Clapboards Siding Shingles Stucco Paper Tapestry Brick Com. Brick Galv. Iron Stone Terra Cotta Concrete Heating Stove Furnace Hot Water Steam Light Oil Gas Electric Floor Common Hardwood Re-Concrete Concrete Slab Waterproof Ceiling Plaster Metal Panelled Rough	<b>Plumbing</b> Common Individual Open Set tubs Finish Plain Hardwood - 3 Halls Wood Terrazzo Marble Roof - Roofing Shingle Slate Gravel Prepared Asbestos Flat Hip Gable Dormers 2 Windows Plain Glass Wire Glass Shutters Miscellaneous Elevator Sprinkler Fire Escape Refrigerator Vacuum Cleaner Safes and Vaults Telephone Equip.
---	---	---

**Ground Area** 2028 **Height** 25.19  
**Cubic Feet** 67489 **Unit** 18 cts.  
**Utility Dep.** 40 **Per cent.**  
**Dep.** 40 **Per cent.**  
**Sound Value, \$** 7280

**Land** 16800 **Corner** Interior **Alley**  
**Front** **Depth** = **ft.**  
 COMPUTATION

Area	Multiplier	Coefficient
16800	80	13440
Year	Unit	Coefficient
19	8.15	13440
		Land Value
		\$ 2016

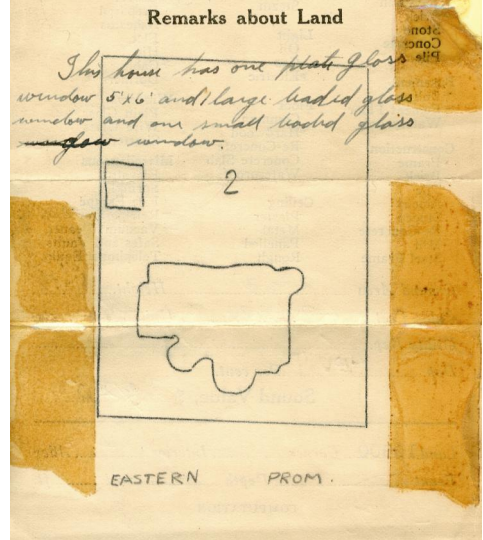
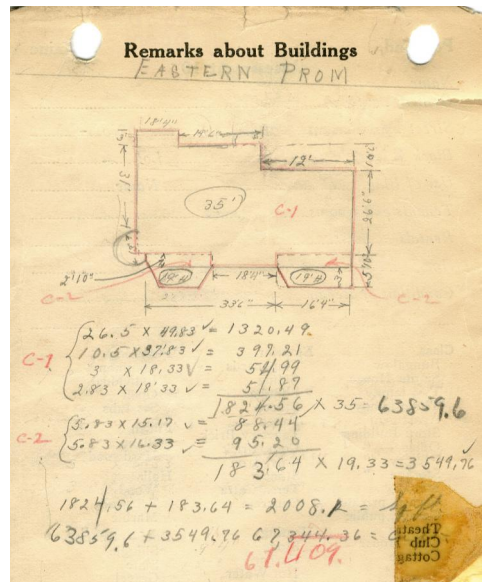
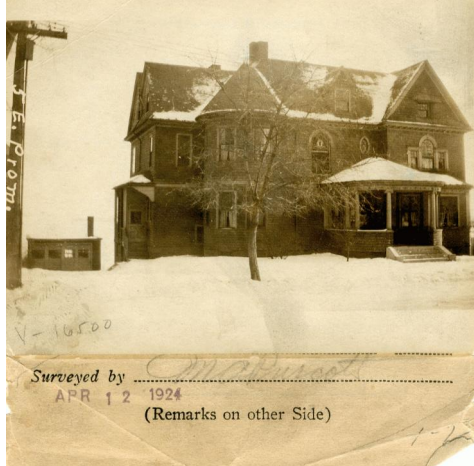

**Remarks about Personal Property**

CITY OF PORTLAND, MAINE  
ASSESSORS DEPARTMENT

CHART	BLOCK
3	Building Volumes Checked
4	Building Values Placed
5	Building Values Extended
6	Land Only Questionnaire Made
7	Land Values Placed
8	Land Values Extended
9	See page 111223
10	See page 111223, Added

1924 Portland Tax Records: 3-11 Eastern Promenade, Portland, 1924



**Owner:** Mabel A Merrill  
**Address:** 3-11 Eastern Promenade, East End, Portland, Maine  
**Use:** Dwelling - Single family  
**Local Code:** Block 2A Lot 2 Book 31 Page 1  
**MMN item number:** 50898