

1924 Portland Tax Records: 184-190 Eastern Promenade, Portland, 1924

For 184-190 1-2 Maine
Assessment 19
 Name _____
 Owner Griffin Lindsey B
Congress No. 24-28
 Street E Promenade No. 184-190
 Block 3A Lot 1
 Use of Bldg. Dwelling Name _____
 Tenants and Rooms 1-0
 Rentals OWNER
 Age 10
 Condition of Repair GOOD

Class	Exterior	Plumbing
Bungalow	Clapboards	Common
Single House	Siding	Individual
Two family	Shingles	Open
Three family	Stucco	Set tubs
Apartment	Paper	Finish
Store Building	Tapestry Brick	Plain
Office "	Com. Brick	Hardwood
Factory "	Galv. Iron	Halls
Storage "	Stone Cotta	Wood
Stables	Terra Cotta	Terrazzo
Garage, private	Concrete	Marble
Garage, public		
Theatre	Heating	Roof - Roofing
Club House	Stove	Shingle
Cottage	Furnace	Slate
	Hot Water	Gravel
	Steam	Prepared
Foundation		Asbestos
Brick	Light	Flat
Stone	Oil	Hip
Concrete	Gas	Gable
Pile	Electric	Dormers
Basement		Windows
Full	Floor	Plain Glass
Cement Floor	Common	Wire Glass
Waterproof	Hardwood	Shutters
Construction	Re-Concrete	Miscellaneous
Frame	Concrete Slab	Elevator
Brick	Waterproof	Sprinkler
Tile		Fire Escape
Blocks	Ceiling	Refrigerator
Stucco	Plaster	Vacuum Cleaner
Re-Concrete	Metal	Safes and Vaults
Mill	Panelled	Telephone Equip.
Steel Frame	Rough	

Ground Area 1630 Height 20-18
 Cubic Feet 47309 Unit 20 cts.
 Utility Dep. _____
 Dep. 30 Per cent.
Sound Value, \$ 6623

Land 7338 Corner _____ Interior _____ Alley _____
 Front _____ Depth _____ = _____ ft.
 COMPUTATION
 $7338 \times 104 \times .30 = 2289$
 $7338 \times .30 = 2275$
80 = 2564

Area	Multiplier	Coefficient
Year	Unit	Coefficient
19		<u>2564</u>

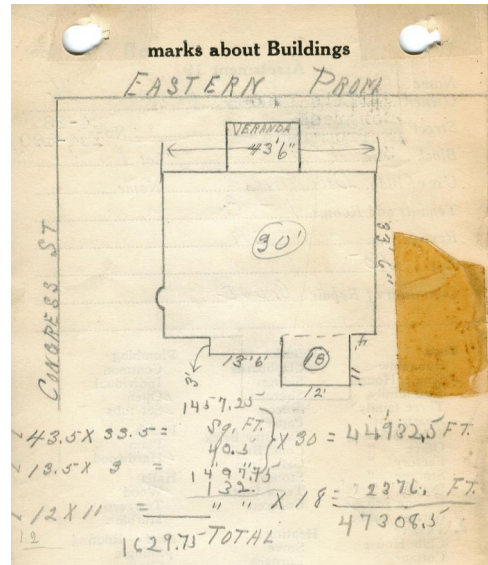
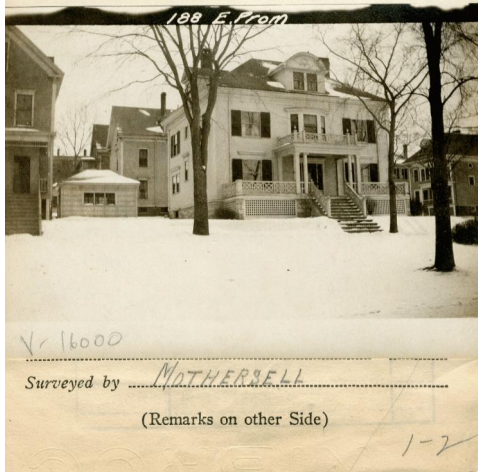

Remarks about Land

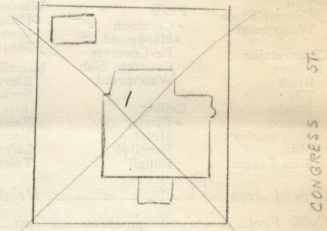

Remarks about Personal Property

CITY OF PORTLAND, MAINE
 ASSESSORS DEPARTMENT

CHART	BLOCK
3 Building Volumes Checked	<u>1.9 mcs</u>
4 Building Values Placed	
5 Building Values Extended	<u>178.2</u>
6 Land Only Questionnaire Made	
7 Land Values Placed	
8 Land Values Extended	
9 Compared with 1923	
10 Personal Property Added	

1924 Portland Tax Records: 184-190 Eastern Promenade, Portland, 1924



Owner: Lindsay B Griffin
Address: 184-190 Eastern Promenade, East End, Portland, Maine
Use: Dwelling - Single family
Local Code: Block 3A Lot 1 Book 31 Page 1
MMN item number: 51058
Notes: Also listed as 24-28 Congress.