

1924 Portland Tax Records: 34-36 Exeter Street, Portland, 1924

L 900
13500

Portland, Maine

Assessment 19

Name Clarity Mary E

Owner Clarity Mary E

Street Exeter No. 34-36

Block 51 A Lot 10

Use of Bldg. Dwelling Name _____

Tenants and Rooms 7 Rooms

Rentals owner

Age 2 yrs.

Condition of Repair very good.

Class	Exterior	Plumbing
Bungalow	Clapboards	Common
Single House	Siding	Individual
Two family	Shingles	Open
Three family	Stucco	Set tubs
Apartment	Paper	Finish
Store Building	Tapestry Brick	Plain
Office "	Com. Brick	Hardwood
Factory "	Galv. Iron	Halls
Storage "	Stone	Wood
Stables	Terra Cotta	Terrazzo
Garage, private	Concrete	Marble
Garage, public		Roof - Roofing
Theatre	Heating	Shingle
Club House	Stove	Slate
Cottage	Furnace	Gravel
	Hot Water	Prepared
Foundation	Steam	Asbestos
Brick	Light	Flat
Stone	Oil	Hip
Concrete	Gas	Gable
Pile	Electric	Dormers
Basement		Windows
Full	Floor	Plain Glass
Cement Floor	Common	Wire Glass
Waterproof	Hardwood	Shutters
Construction	Re-Concrete	Miscellaneous
Frame	Concrete Slab	Elevator
Brick	Waterproof	Sprinkler
Tile	Ceiling	Fire Escape
Blocks	Plaster	Refrigerator
Stucco	Metal	Vacuum Cleaner
Re-Concrete	Panelled	Safes and Vaults
Mill	Rough	Telephone Equip.
Steel Frame		

Ground Area 1048 Height 35 ft 9"

Cubic Feet 93188 Unit 20 cts.

Utility Dep. _____

Dep. 20 Per cent.

Sound Value, \$ 3710

Land 6025 Corner _____ Interior _____ Alley _____

Front _____ Depth _____ = _____ ft.

COMPUTATION

$$\frac{3975}{27} = 147$$



Surveyed by _____

APR 18 1924
(Remarks on other Side)

'23 - 1101/156 - S 1000+ (Land)

'23 - 1118/25 - S 8500+

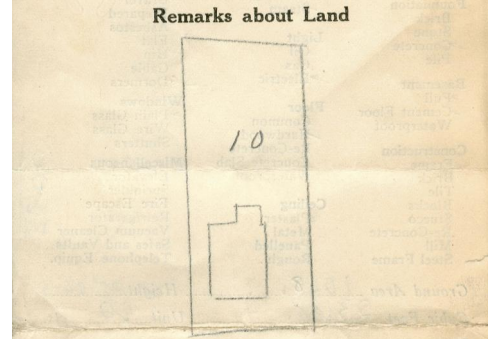
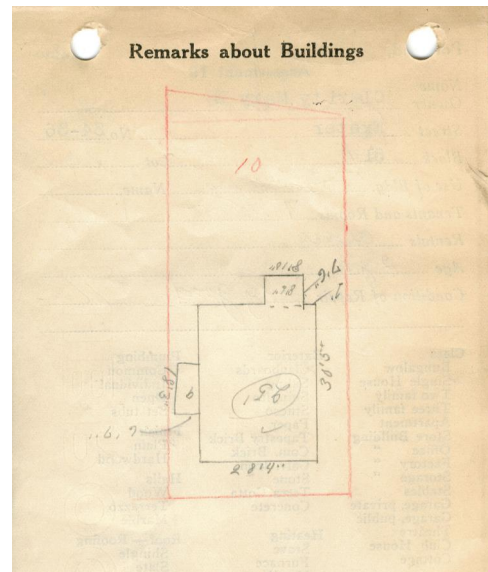

EXETER ST.

Remarks about Personal Property

30.42 ✓	861.79 ✓
28.33 ✓	120.08 ✓
9126	66.22 ✓
9136	18.25
24336	6.58
6084	14600
861.79	9125
	10950
	120,085.00 ✓
	8.83
	7.5
430895	4415

17	3546	6181	120.08
26	3625	9	1080.72 ✓
10	CHART 2	33	BLOCK
23	1101/156	1101	
4	Building Values Checked		
5	Building Values Placed		
6	Building Values Extended		
7	Land Only Questionnaire Made		
8	Land Values Placed		
9	Land Values Extended		
10	Compared with 1923		
	Percent Property Added		

1924 Portland Tax Records: 34-36 Exeter Street, Portland, 1924

www.maine-memory.net/ftem/51148
Collections of City of Portland - Planning & Development



Owner: Mary E Clarity
Address: 34-36 Exeter Street, Oakdale, Portland, Maine
Use: Dwelling - Single family
Local Code: Block 51A Lot 10 Book 31 Page 1
MMN item number: 51148