

1924 Portland Tax Records: 75 Federal Street, Portland, 1924

Portland, Maine  
 Assessment 19 <sup>2820</sup> <sup>3025A</sup>  
 Name \_\_\_\_\_  
 Owner Griffin, Mary A.  
 Street Federal No. 75  
 Block 28 D Lot 311  
 Use of Bldg. Dwelling Name \_\_\_\_\_  
 Tenants and Rooms \_\_\_\_\_  
 Rentals \_\_\_\_\_  
 Age 45+  
 Condition of Repair Good

Class	Exterior	Plumbing
Bungalow	Clapboards	Common
Single House	Siding	Individual
Two family	Shingles	Open
Three family	Stucco	Set tubs
Apartment	Paper	Finish
Store Building	Tapestry Brick	Plain
Office "	Com. Brick	Hardwood
Factory "	Galv. Iron	Halls
Storage "	Stone	-Wood
Stables	Terra Cotta	Terrazzo
Garage, private	Concrete	Marble
Garage, public		Roof - Roofing
Theatre	Heating	Shingle
Club House	-Stove	Slate
Cottage	Furnace	Gravel
	Hot Water	Prepared
	Steam	Asbestos
Foundation	Light	Flat
Brick	Oil	Hip
Stone	Gas	Gable
Concrete	Electric	Dormers
Pile		Windows
Basement		-Plain Glass
Full	Floor	Wire Glass
Cement Floor	Common	Shutters
Waterproof	Hardwood	Miscellaneous
Construction	Re-Concrete	Elevator
Frame	Concrete Slab	Sprinkler
Brick	Waterproof	Fire Escape
Tile	Ceiling	Refrigerator
Blocks	-Plaster	Vacuum Cleaner
Stucco	Metal	Safes and Vaults
Re-Concrete	Panelled	Telephone Equip.
Mill	Rough	
Steel Frame		

Ground Area 946 Height 32'  
 Cubic Feet. 30272 Unit 18 cts.  
 Utility Dep. \_\_\_\_\_  
 Dep. 55 Per cent.  
**Sound Value, \$ 2452**

Land 2396 Corner \_\_\_\_\_ Interior \_\_\_\_\_ Alley \_\_\_\_\_  
 Front \_\_\_\_\_ Depth \_\_\_\_\_ = \_\_\_\_\_ ft.  
 COMPUTATION

Area	Multiplier	Coefficient	
<u>2396</u>	<u>113</u>	<u>2707</u>	
Year	Unit	Coefficient	Land Value
<u>19</u>	<u>20</u>	<u>2707</u>	<u>5274.87</u>



Surveyed by 804  
 MAY 1 1924  
 (Remarks on other Side)  
23-1104-208-50007

Remarks about Buildings

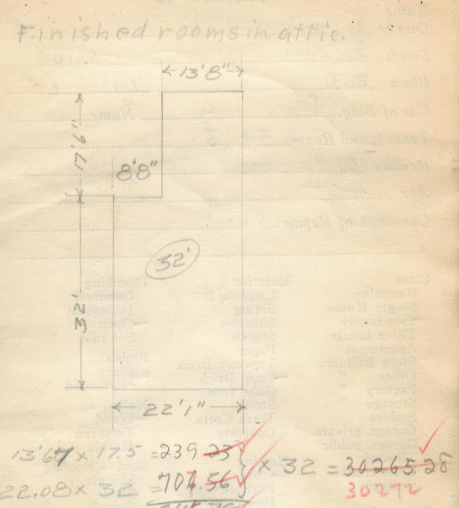

Remarks about Land

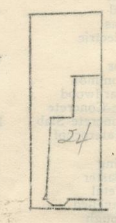

FEDERAL ST.

Remarks about Personal Property

CITY OF PORTLAND, MAINE  
 ASSESSORS DEPARTMENT

CLASS	BLOCK
3	Building Values Hooked <u>App'd</u>
4	Building Values Placed <u>Done</u>
5	Building Values Extended
6	Land Only Questionnaire Made
7	Land Values Placed
8	Land Values Extended
9	Compared With 1923
10	Personal Property Added

1924 Portland Tax Records: 75 Federal Street, Portland, 1924



**Owner:** Mary A Griffin  
**Address:** 75 Federal Street, East End, Portland, Maine  
**Use:** Dwelling - Two family  
**Local Code:** Block 28D Lot 24 Book 32 Page 1  
**MMN item number:** 51660