

1924 Portland Tax Records: Garage used as House, Fenway Street, Portland, 1924

B 400 ✓ 2-2

Portland, Maine
 Assessment 19 *lot 104-106*
 Name *Nash John L* *Not his land*
 Owner *Nash John L*
 Street *Fenway* No. *23+24*
 Block *198A* Lot *23+24*
 Use of Bldg. *Garage used as house* Name.....
 Tenants and Rooms *Owner - 3 - Beaver Board Part*
 Rentals *Owner*
 Age *1*
 Condition of Repair *Fair - Interior - All beaver board*

Class	Exterior	Plumbing
<input checked="" type="checkbox"/> Bungalow	Clapboards	<input checked="" type="checkbox"/> Common
<input checked="" type="checkbox"/> Single House	Siding	Individual
<input checked="" type="checkbox"/> Two family	<input checked="" type="checkbox"/> Shingles	Open
<input checked="" type="checkbox"/> Three family	Stucco	Set tubs
<input checked="" type="checkbox"/> Apartment	Paper	Finish
<input checked="" type="checkbox"/> Store Building	Tapestry Brick	Plain
<input checked="" type="checkbox"/> Office "	Com. Brick	Hardwood
<input checked="" type="checkbox"/> Factory "	Galv. Iron	Halls
<input checked="" type="checkbox"/> Storage "	Stone	Wood
<input checked="" type="checkbox"/> Stables	Terra Cotta	Terrazzo
<input checked="" type="checkbox"/> Garage, private	Concrete	Marble
<input checked="" type="checkbox"/> Garage, public		Roof - Roofing
<input checked="" type="checkbox"/> Theatre	Heating	Shingle
<input checked="" type="checkbox"/> Club House	<input checked="" type="checkbox"/> Stove	Slate
<input checked="" type="checkbox"/> Cottage	Furnace	Gravel
	Hot Water	<input checked="" type="checkbox"/> Prepared
Foundation	Steam	Asbestos
Brick		Flat
Stone	Light	Hip
Concrete	<input checked="" type="checkbox"/> Oil	<input checked="" type="checkbox"/> Gable
Pile	Gas	Dormers
<i>5 1/2</i>	Electric	Windows
Basement		<input checked="" type="checkbox"/> Plain Glass
Full	Floor	Wire Glass
Cement Floor	<input checked="" type="checkbox"/> Common	Shutters
Waterproof	Hardwood	Miscellaneous
Construction	Re-Concrete	Elevator
<input checked="" type="checkbox"/> Frame	Concrete Slab	Sprinkler
<input checked="" type="checkbox"/> Brick	Waterproof	Fire Escape
<input checked="" type="checkbox"/> Tile	Ceiling	Refrigerator
<input checked="" type="checkbox"/> Blocks	Plaster	Vacuum Cleaner
<input checked="" type="checkbox"/> Stucco	Metal	Safes and Vaults
<input checked="" type="checkbox"/> Re-Concrete	Panelled	Telephone Equip.
<input checked="" type="checkbox"/> Mill	Rough	
<input checked="" type="checkbox"/> Steel Frame	<i>Beaver Board</i>	

Ground Area *300* Height *8*
 Cubic Feet *2816* Unit *15* cts.
 Utility Dep.
 Dep. *30* Per cent.
400 **Sound Value, \$ 296**
 Land *25* Corner *25* Interior Alley
 Front Depth = ft.
 COMPUTATION
on Land of Chapman Land Co.

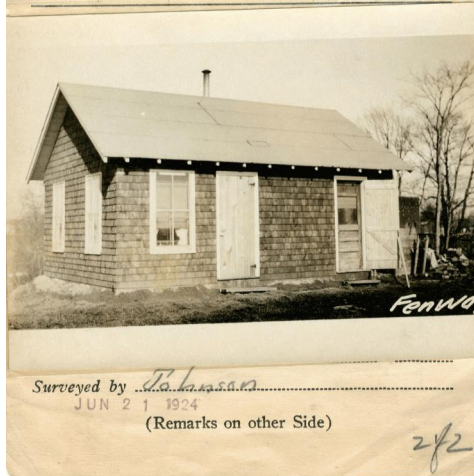

Remarks about Buildings

16 x 22 = 352 x 8 = 2816

8
22'

Remarks about Land

Remarks about Personal Property

CITY OF PORTLAND
ASSESSORS DEPARTMENT

CHART	BLOCK
3	Building Volumes Checked <i>2816</i>
4	Building Values Placed
5	Building Values Extended <i>2816</i>
6	Land Only Questionnaire Made
7	Land Values Placed
8	Land Values Extended
9	Comparison with 1923
10	Personal Property Added

1924 Portland Tax Records: Garage used as House, Fenway Street, Portland, 1924

www.maine-memory.net/item/51846
Collections of City of Portland - Planning & Development



Owner: John L Nash
Address: Fenway Street, Libbytown, Portland, Maine
Use: Garage used as House
Local Code: Block 198A Lot 23 Book 32 Page 2
MMN item number: 51846