

1924 Portland Tax Records: 122-124 Franklin Street, Portland, 1924

Portland, **ALFRED FANNING** Maine
 Name **ALFRED FANNING**
 Assessment 19
 Owner **Carvel David Franklin** ✓
 Street **Passage to Quincy** No. **122-124** ✓
 Block **21 C** Lot **5** ✓
 Use of Bldg. **DWELLING** Name _____
 Tenants and Rooms **4** — **5-5-4-2 RES.**
 Rentals **QUARTERS - \$25 - \$25 - \$25 - \$25 MONTH**
 Age **55 YEARS - 11 9 YRS.**
 Condition of Repair **EXTERIOR POOR**
INTERIOR POOR

<input checked="" type="checkbox"/> Class	<input checked="" type="checkbox"/> Exterior	<input checked="" type="checkbox"/> Plumbing
<input checked="" type="checkbox"/> Bungalow	<input checked="" type="checkbox"/> Clapboards	<input checked="" type="checkbox"/> Common
<input checked="" type="checkbox"/> Single House	<input checked="" type="checkbox"/> Siding	<input checked="" type="checkbox"/> Individual
<input checked="" type="checkbox"/> Two family	<input checked="" type="checkbox"/> Shingles	<input checked="" type="checkbox"/> Open
<input checked="" type="checkbox"/> Three family	<input checked="" type="checkbox"/> Stucco	<input checked="" type="checkbox"/> Set tubs
<input checked="" type="checkbox"/> Apartment	<input checked="" type="checkbox"/> Paper	<input checked="" type="checkbox"/> Finish
<input checked="" type="checkbox"/> Store Building	<input checked="" type="checkbox"/> Tapestry Brick	<input checked="" type="checkbox"/> Plain
<input checked="" type="checkbox"/> Office	<input checked="" type="checkbox"/> Com. Brick	<input checked="" type="checkbox"/> Hardwood
<input checked="" type="checkbox"/> Factory	<input checked="" type="checkbox"/> Galv. Iron	<input checked="" type="checkbox"/> Halls
<input checked="" type="checkbox"/> Storage	<input checked="" type="checkbox"/> Stone	<input checked="" type="checkbox"/> Wood
<input checked="" type="checkbox"/> Stables	<input checked="" type="checkbox"/> Terra Cotta	<input checked="" type="checkbox"/> Terrazzo
<input checked="" type="checkbox"/> Garage, private	<input checked="" type="checkbox"/> Concrete	<input checked="" type="checkbox"/> Marble
<input checked="" type="checkbox"/> Garage, public	<input checked="" type="checkbox"/> Heating	<input checked="" type="checkbox"/> Roof — Roofing
<input checked="" type="checkbox"/> Theatre	<input checked="" type="checkbox"/> Stove	<input checked="" type="checkbox"/> Shingle
<input checked="" type="checkbox"/> Club House	<input checked="" type="checkbox"/> Furnace	<input checked="" type="checkbox"/> Slate
<input checked="" type="checkbox"/> Cottage	<input checked="" type="checkbox"/> Hot Water	<input checked="" type="checkbox"/> Gravel & TAR
<input checked="" type="checkbox"/> Foundation	<input checked="" type="checkbox"/> Steam	<input checked="" type="checkbox"/> Prepared
<input checked="" type="checkbox"/> Brick	<input checked="" type="checkbox"/> Light	<input checked="" type="checkbox"/> Asbestos
<input checked="" type="checkbox"/> Stone	<input checked="" type="checkbox"/> Oil	<input checked="" type="checkbox"/> Flat
<input checked="" type="checkbox"/> Concrete	<input checked="" type="checkbox"/> Gas	<input checked="" type="checkbox"/> Hip
<input checked="" type="checkbox"/> Pile	<input checked="" type="checkbox"/> Electric	<input checked="" type="checkbox"/> Gable
<input checked="" type="checkbox"/> Basement	<input checked="" type="checkbox"/> Floor	<input checked="" type="checkbox"/> Dormers
<input checked="" type="checkbox"/> Full	<input checked="" type="checkbox"/> Common	<input checked="" type="checkbox"/> Windows
<input checked="" type="checkbox"/> Cement Floor	<input checked="" type="checkbox"/> Hardwood	<input checked="" type="checkbox"/> Plain Glass
<input checked="" type="checkbox"/> Waterproof	<input checked="" type="checkbox"/> Re-Concrete	<input checked="" type="checkbox"/> Wire Glass
<input checked="" type="checkbox"/> Construction	<input checked="" type="checkbox"/> Concrete Slab	<input checked="" type="checkbox"/> Shutters
<input checked="" type="checkbox"/> Frame	<input checked="" type="checkbox"/> Waterproof	<input checked="" type="checkbox"/> Miscellaneous
<input checked="" type="checkbox"/> Brick	<input checked="" type="checkbox"/> Ceiling	<input checked="" type="checkbox"/> Elevator
<input checked="" type="checkbox"/> Tile	<input checked="" type="checkbox"/> Plaster	<input checked="" type="checkbox"/> Sprinkler
<input checked="" type="checkbox"/> Blocks	<input checked="" type="checkbox"/> Metal	<input checked="" type="checkbox"/> Fire Escape
<input checked="" type="checkbox"/> Stucco	<input checked="" type="checkbox"/> Panelled	<input checked="" type="checkbox"/> Refrigerator
<input checked="" type="checkbox"/> Re-Concrete	<input checked="" type="checkbox"/> Rough	<input checked="" type="checkbox"/> Vacuum Cleaner
<input checked="" type="checkbox"/> Mill		<input checked="" type="checkbox"/> Safes and Vaults
<input checked="" type="checkbox"/> Steel Frame		<input checked="" type="checkbox"/> Telephone Equip.

Ground Area **1240** Height **33**
 Cubic Feet **40528** Unit **19** cts.
 Utility Dep. **45** Per cent. **32**
 Dep. **45** Per cent. **32**
 Sound Value, \$ **4012**

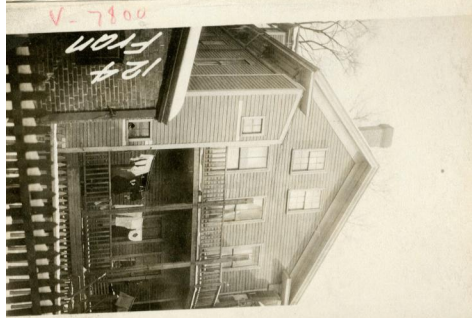

Surveyed by _____
 MAY 3 (Remarks on other Side)
 24-1131/376-8500-9000/2

Remarks about Buildings

ELL
GALV. IRON EXTERIOR
BUILT 9 YRS.
FLAT ROOF
GRAVEL & TAR
SHEDDON POSTS

Remarks about Land

FRANKLIN ST.

HOUSE { $17.33 \times 5.25 \times 33 = 29535$
 $10 \times 31.67 \times 33 = 10461$
 ELL { $12.83 \times 23 \times 29 = 6699$
 SHED { $5.25 \times 5.25 \times 19 = 532$
1240 **40528**

Remarks about Personal Property

CITY OF PORTLAND, MAINE		ASSESSORS DEPARTMENT	
CHART		BLOCK	
3	Building Volumes Checked	<input checked="" type="checkbox"/>	
4	Building Values Placed	<input checked="" type="checkbox"/>	
5	Building Values Extended	<input checked="" type="checkbox"/>	
6	Land Only Questionnaire Made	<input checked="" type="checkbox"/>	
7	Land Values Placed		
8	Land Values Extended		
9	Compared With 1923		
10	Personal Property Added		

1924 Portland Tax Records: 122-124 Franklin Street, Portland, 1924

www.mainmemory.net/item/52529
Collections of City of Portland - Planning & Development



www.mainmemory.net/item/52529
Collections of City of Portland -
Planning & Development



1924 Portland Tax Records: 122-124 Franklin Street, Portland, 1924

Owner: David Carvel
Address: 122-124 Franklin Street, East End, Portland, Maine
Use: Apartments
Local Code: Block 21C Lot 5 Book 33 Page 1
MMN item number: 52529
Notes: There are 2 photos on the front page.