

1924 Portland Tax Records: 144-146 Franklin Street, Portland, 1924

Portland, Maine
 Assessment 1924
 Name Seigel Abraham
 Street Franklin No. 144-146
 Block 22 C Lot 7
 Use of Bldg. DWELLING Name
 Tenants and Rooms 2 8-8 Rms.
 Rentals \$ 28 OWNER MAINTAIN
 Age 40 YEARS
 Condition of Repair EXTERIOR FAIR
INTERIOR POOR

Class	Exterior	Plumbing
Bungalow	✓ Clapboards	Common
Single House	Siding	Individual
✓ Two family	Shingles	✓ Open
Three family	Stucco	Set tubs
Apartment	Paper	Finish
Store Building	Tapestry Brick	✓ Plain
Office "	✓ Com. Brick	Hardwood
Factory "	Galv. Iron	Halls
Storage "	Stone	✓ Wood
Stables	Terra Cotta	✓ Terrazzo
Garage, private	Concrete	Marble
Garage, public		Roof - Roofing
Theatre	Heating	Shingle
Club House	Stove	✓ Slate
Cottage	Furnace	✓ Gravel + TAR
	Hot Water	Prepared
Foundation	✓ Steam	Asbestos
✓ Brick	Light	✓ Flat
Stone	Oil	✓ Hip
Concrete	Gas	✓ Gable
Pile	✓ Electric	Dormers
Basement		Windows
✓ Full	Floor	✓ Plain Glass
Cement Floor	✓ Common	Wire Glass
Waterproof	Hardwood	Shutters
✓ DIRT	Re-Concrete	Miscellaneous
Construction	Concrete Slab	Elevator
✓ Frame	Waterproof	Sprinkler
Brick		Fire Escape
Tile	Ceiling	Refrigerator
Blocks	✓ Plaster	Vacuum Cleaner
Stucco	Metal	Safes and Vaults
Re-Concrete	Panelled	Telephone Equip.
Mill	Rough	
Steel Frame		

Ground Area 1673 Height 35-24
 Cubic Feet 58560 Unit 19 cts.
 Utility Dep. 65 Per cent.
 Dep. 65 Per cent.
 Sound Value, \$ 3689

Land 5084 Corner Interior Alley
 Front Depth = ft.
 COMPUTATION

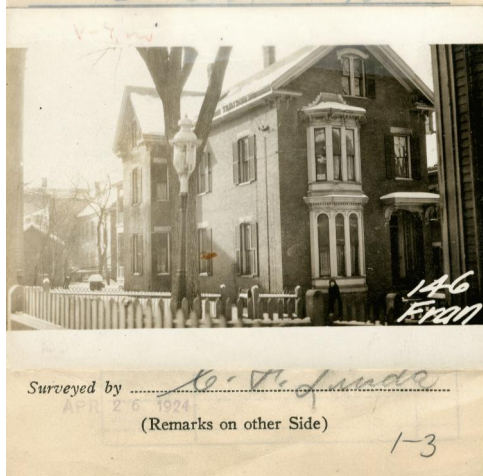

Remarks about Buildings

Sheet 2
 FLAT ROOF
 GRAVEL + TAR
 ON POSTS
 SHEET 24" H. → 24" W.
 12' 2" → 12' 2"
 18' → 18'
 14' → 14'
 32' 9" → 32' 9"
 64' 9" → 64' 9"
 32' 3" 4"

Remarks about Land

Sheet 3
 Sheet 2
 14' 4" → 14' 4"
 14' 4" → 14' 4"
 FRANKLIN STREET

1500.26 ✓ 52509.10
 HOUSE { 23.17 X 64.75 X 35 = 116.88
 2.5 X 46.75 X 35 = 4090.80
 41 X 14 X 35 = 1960
 69.45
 SHED 8.17 X 8.5 X 24 = 58539.90
 1666.80

Remarks about Personal Property

Sheet 2

CITY OF PORTLAND, MAINE		
ASSESSORS DEPARTMENT		
CHART	BLOCK	
3	Building Volumns Checked	✓ <u>READ</u>
4	Building Values Placed	
5	Building Values Extended	<u>Delia</u>
6	Land Only Questionnaire Made	
7	Land Values Placed	
8	Land Values Extended	
9	Compared With 1923	
10	Personal Property Added	

1924 Portland Tax Records: 144-146 Franklin Street, Portland, 1924

www.maine-memory.net/item/52539
Collections of City of Portland - Planning & Development



Owner: Abraham Seigal
Address: 144-146 Franklin Street, East End, Portland, Maine
Use: Dwelling - Two family
Local Code: Block 22C Lot 7 Book 33 Page 1
MMN item number: 52539