

1924 Portland Tax Records: 159-161 Franklin Street, Portland, 1924

Portland, Maine
Assessment 1924

Name Levi Dora
Street Oxford No. 102-106
Franklin No. 159-161
Block 22-F Lot 1

Use of Bldg. JEWELLING Name.....
Tenants and Rooms..... 8 4 RMS. & BATH
Rentals \$16.00 EACH MONTH
Age 6 YRS. - REHABILITATED 10 YRS.
Condition of Repair EXTERIOR PAIR
INTERIOR PAIR

| | | |
|---------------------|-----------------|-----------------------|
| Class | Exterior | Plumbing |
| Bungalow | Clapboards | Common |
| Single House | Siding | Individual |
| Two family | Shingles | Open |
| Three family | Stucco | Set tubs |
| Apartment | Paper | Finish |
| Store Building | Tapestry Brick | Plain |
| Office | Com. Brick | Hardwood |
| Factory | Galv. Iron | Halls |
| Storage | Stone | Wood |
| Stables | Terra Cotta | Terrazzo |
| Garage, private | Concrete | Marble |
| Garage, public | | |
| Theatre | Heating | Roof - Roofing |
| Club House | Stove | Shingle |
| Cottage | Furnace | Slate |
| | Hot Water | Gravel |
| | Steam | Prepared |
| Foundation | | Asbestos |
| Brick | Light | Flat |
| Stone | Oil | Hip |
| Concrete | Gas | Gable |
| Pile | Electric | Dormers |
| Basement | | Windows |
| Full | | Plain Glass |
| Cement Floor | Floor | Wire Glass |
| Waterproof | Common | Shutters |
| | Hardwood | |
| Construction | Re-Concrete | Miscellaneous |
| Frame | Concrete Slab | Elevator |
| Brick | Waterproof | Sprinkler |
| Tile | | Fire Escape |
| Blocks | Ceiling | Refrigerator |
| Stucco | Plaster | Vacuum Cleaner |
| Re-Concrete | Metal | Safes and Vaults |
| Mill | Panelled | Telephone Equip. |
| Steel Frame | Rough | |

Ground Area 2,257 Height 45' 21"
Cubic Feet 89,600 Unit 16 cts.
Utility Dep.
Dep. Per cent.
Sound Value, \$ 64.51

Land 3136 Corner Interior Alley
Front 2796 Depth = ft.
COMPUTATION
 $2796 \times 1.8 = 654.60$
 $3136 \times 1.8 = 637.00$
 $654.60 + 637.00 = 1291.60$
 $1291.60 \times 50 = 64580$
 $64580 \div 1000 = 64.58$

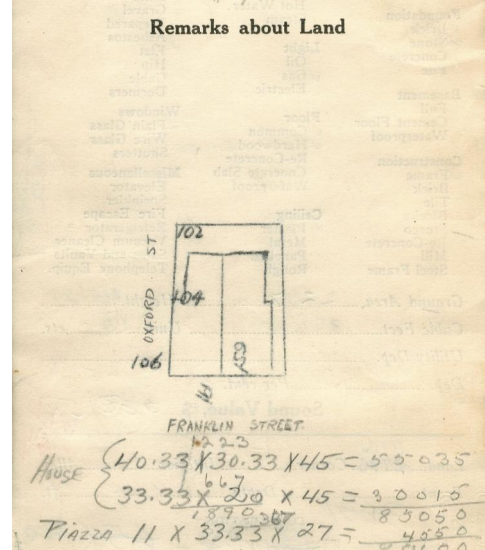
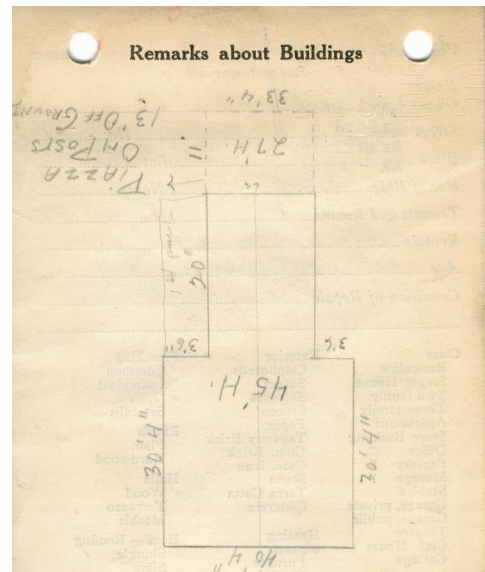
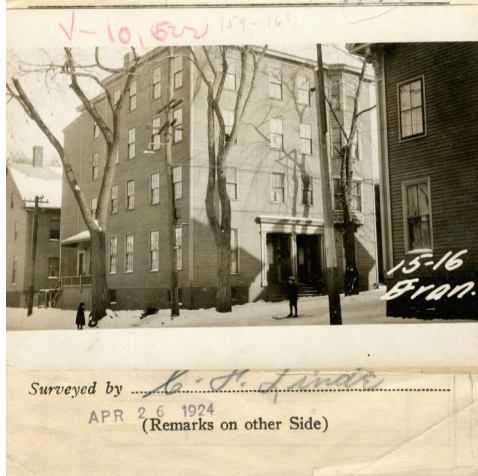

Remarks about Personal Property

| CITY OF PORTLAND, MAINE | | |
|-------------------------|------------------------------|-------------|
| ASSESSORS DEPARTMENT | | |
| CHART | BLOCK | |
| 3 | Building Volumns Checked | <u>AWB</u> |
| 4 | Building Values Placed | <u>Full</u> |
| 5 | Building Values Extended | |
| 6 | Land Only Questionnaire Made | |
| 7 | Land Values Placed | |
| 8 | Land Values Extended | |
| 9 | Compared With 1923 | |
| 10 | Personal Property Added | |

1924 Portland Tax Records: 159-161 Franklin Street, Portland, 1924



Owner: Dora Levi
Address: 159-161 Franklin Street, East End, Portland, Maine
Use: Apartments
Local Code: Block 22F Lot 1 Book 33 Page 1
MMN item number: 52547