

1924 Portland Tax Records: 212-218 Fore Street, Portland, 1924

Portland, Maine  
 Assessment 19  
 Name Chase Trans. Co ✓  
 Owner Chase Trans. Co ✓  
 Street Fore R. No. 212-218  
 Block 294 Lot 15 ✓  
 Use of Bldg. Wagon Shed Name.....  
 Tenants and Rooms.....  
 Rentals None  
 Age.....  
 Condition of Repair Good

<b>Class</b>	<b>Exterior</b>	<b>Plumbing</b>
Bungalow	Clapboards	Common
Single House	Siding	Individual
Two family	Shingles	Open
Three family	Stucco	Set tubs
Apartment	Paper	<b>Finish</b>
Store Building	Tapestry Brick	Plain
Office "	Com. Brick	Hardwood
Factory "	Galv. Iron	<b>Halls</b>
Storage "	Stone	Wood
Stables	Terra Cotta	Terrazzo
Garage, private	Concrete	Marble
Garage, public	<b>Heating</b>	<b>Roof - Roofing</b>
Theatre	Stove	Shingle
Club House	Furnace	Slate
Cottage	Hot Water	Gravel
	Steam	Prepared
<b>Foundation</b>	<b>Light</b>	Asbestos
Brick	Oil	Flat
Stone	Gas	Hip
Concrete	Electric	Gable
Pile		Dormers
<b>Basement</b>		<b>Windows</b>
Full		Common - 2nd floor
Cement Floor		Plain Glass
Waterproof		Wire Glass
		Shutters
<b>Construction</b>		<b>Miscellaneous</b>
Frame		Elevator
Brick		Sprinkler
Tile		Fire Escape
Blocks		Refrigerator
Stucco		Vacuum Cleaner
Re-Concrete		Safes and Vaults
Mill		Telephone Equip.
Steel Frame		

Ground Area 2115 Height 19  
 Cubic Feet 40185 Unit 0.3 cts  
 Utility Dep. ....  
 Dep. .... Per cent.  
**Sound Value, \$ 720.6** 0/4

Land 5335 Corner ..... Interior ..... Alley .....  
 Front ..... Depth 50 = ..... ft.  
 COMPUTATION

Area	Multiplier	Coefficient	
5335	126	6722	
Year	Unit	Coefficient	Land Value
19	.05	6722	\$ 336.1

16-18 Julia 25.  
 Surveyed by .....  
 (Remarks on other Side)

Remarks about Buildings

60 x 35.25 = 2115 x 19 = 40185

Remarks about Land

Remarks about Personal Property

1924 Portland Tax Records: 212-218 Fore Street, Portland, 1924

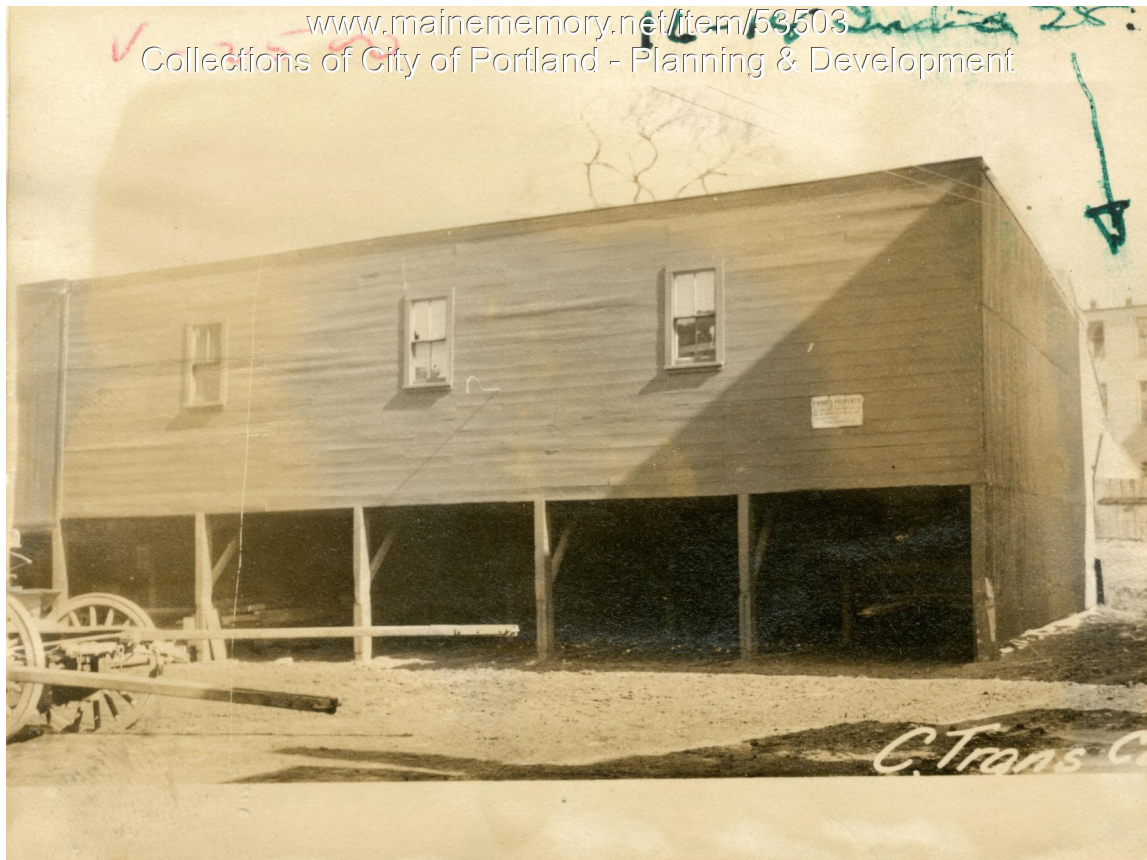

**Owner:** Chase Transfer Company  
**Address:** 212-218 Fore Street, East End, Portland, Maine  
**Use:** Shed - Wagon  
**Local Code:** Block 29N Lot 15 Book 34 Page 1  
**MMN item number:** 53503