

1924 Portland Tax Records: 213-219 Fore Street, Portland, 1924

Portland, Maine
 Assessment 19
 Name
 Owner McDonough Mary D.
 Street Fore No 213-219
 Block 29 M Lot 15
 Use of Bldg. dwelling Name
 Tenants and Rooms Owner 9 Rooms
 Rentals Owner
 Age 50+
 Condition of Repair Fair

- | | | |
|---------------------|-----------------|-----------------------|
| Class | Exterior | Plumbing |
| Bungalow | Clapboards | Common |
| Single House | Siding | Individual |
| Two family | Shingles | Open |
| Three family | Stucco | Set tubs |
| Apartment | Paper | Finish |
| Store Building | Tapestry Brick | Plain |
| Office | Com. Brick | Hardwood |
| Factory | Galv. Iron | |
| Storage | Stone | Halls |
| Stables | Terra Cotta | Wood |
| Garage, private | Concrete | Terrazzo |
| Garage, public | | Marble |
| Theatre | Heating | Roof - Roofing |
| Club House | Stove | Shingle |
| Cottage | Furnace | Slate |
| | Hot Water | Gravel |
| | Steam | Prepared |
| Foundation | Light | Asbestos |
| Brick | Oil | Flat |
| Stone | Gas | Hip |
| Concrete | Electric | Gable |
| Pile | | Dormers |
| Basement | Floor | Windows |
| Full | Common | Plain Glass |
| Cement Floor | Hardwood | Wire Glass |
| Waterproof | Re-Concrete | Shutters |
| Construction | Concrete Slab | Miscellaneous |
| Frame | Waterproof | Elevator |
| Brick | | Sprinkler |
| Tile | | Fire Escape |
| Blocks | Ceiling | Refrigerator |
| Stucco | Plaster | Vacuum Cleaner |
| Re-Concrete | Metal | Safes and Vaults |
| Mill | Panelled | Telephone Equip. |
| Steel Frame | Rough | |

Ground Area 1,200 Height 24'
 Cubic Feet 2,709.6 Unit 18
 Utility Dep.
 Dep. \$0 Per cent.
 Sound Value, \$ 975

Land 6398 Corner Interior Alley
 Front 5000 Depth 1920 ft.
 COMPUTATION
Redwood
1920

Area	Multiplier	Coefficient	
<u>6398</u>	<u>109</u>	<u>6973</u>	
<u>5500</u>		<u>7085</u>	
Year	Unit	Coefficient	Land Value
19	<u>208</u>	<u>7085</u>	<u>1473</u>



Surveyed by 807
 (Remarks on other Side)
 MAY 20 1924

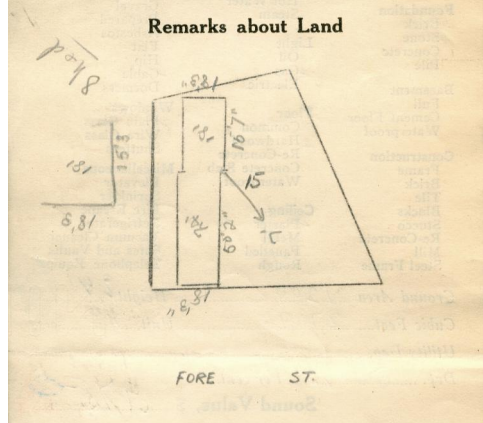
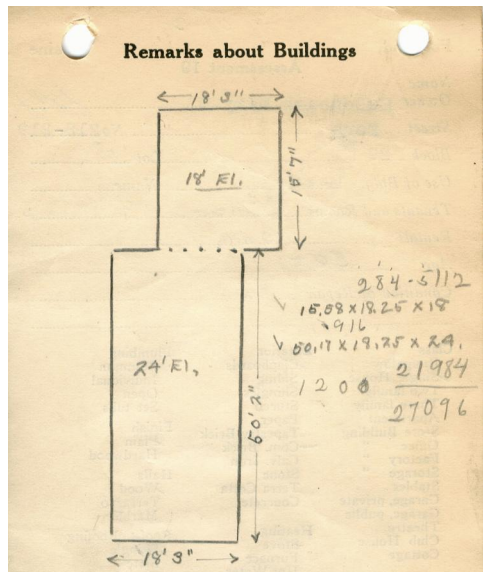

FORE ST.

Remarks about Personal Property

CITY OF PORTLAND, MAINE
 ASSESSORS DEPARTMENT

CHART	BLOCK
3	Building Volumes Checked <u>100%</u>
4	Building Values Placed <u>100%</u>
5	Building Values Extended <u>100%</u>
6	Land Only Questionnaire Made
7	Land Values Placed
8	Land Values Extended
9	Compared With 1923
10	Personal Property Added

1924 Portland Tax Records: 213-219 Fore Street, Portland, 1924

www.maine-memory.net/item/53504
Collections of City of Portland - Planning & Development



Owner: Mary D McDonough
Address: 213-219 Fore Street, East End, Portland, Maine
Use: Dwelling - Single family
Local Code: Block 29M Lot 15 Book 34 Page 1
MMN item number: 53504